

unicomstarker
ceramic for architecture

book
2025

collections

think
outside
the box



COLLECTIONS BOOK 2025

unicomstarker
ceramic for architecture

HUB



WHAT ABOUT US	4
WHAT ABOUT HUB	6
WHAT ABOUT GREEN	8
01 PIETRE	14
arenite	16
board	32
brazilian slate	46
crossland	62
desert stone	76
dordogne	90
evostone	104
heritage	120
natural slate®	134
pierre neuve	144
pietra di gré	158
polestar	172
sand stone	188
02 MARMI	198
cosmic	200
marmorea	214
muse 2.0	236
select	254
tibur stone	268
03 LEGNI	282
essence	284
linfa	306
wooden	324
04 SUPERFICI CONTEMPORANEE	348
debris	350
icon	364
living	384
oxid	410
rêverie	426
venice	450
05 SOLUZIONI DI POSA	466
06 INFORMAZIONI TECNICHE	476

what about us

L'avanguardia tecnologica e produttiva unita ad un forte dinamismo imprenditoriale colloca Unicomstarker tra le aziende più innovative nel panorama ceramico con una produzione di altissima qualità. La filosofia alla base di ogni processo creativo e progettuale rispecchia perfettamente l'idea del gruppo industriale a cui appartiene, la Unicom Srl, evidenziandone la particolare sensibilità verso tutte le tendenze estetiche e stilistiche, oltre al costante impegno per limitare il proprio impatto sull'ambiente. Nascono così prodotti pensati per arricchire gli spazi e le architetture dell'uomo, da quelle pubbliche a quelle private e soddisfarne anche tutte le esigenze, sia tecniche che decorative.

The combination of cutting-edge technology and production, coupled with unwavering entrepreneurial dynamism, positions Unicomstarker, renowned for its top-quality products, as one of the most innovative companies in the ceramics industry. The philosophy underpinning every creative and design process seamlessly reflects the overarching ethos of its corporate parentage: Unicom Srl, underlining its particular receptiveness to aesthetic and stylistic trends, while remaining steadfastly committed to the relentless reduction of its environmental footprint. The result of these efforts materializes in products that have been meticulously designed to enhance the ambience of human spaces and architectural compositions, both in public and residential domain, meeting all technical and decorative requirements.

L'avant-garde technologique et productive combinée à un dynamisme entrepreneurial inébranlable, placent Unicomstarker, réputée pour ses produits de haute qualité, parmi les entreprises les plus innovantes de l'industrie des carreaux céramiques. La philosophie qui sous-tend chaque processus de création et de conception reflète parfaitement les valeurs du groupe industriel auquel elle appartient, Unicom Srl, en soulignant sa sensibilité particulière à toutes les tendances esthétiques et stylistiques, ainsi que son engagement constant à limiter son impact sur l'environnement. Le résultat de ces efforts se concrétise à travers des produits minutieusement conçus pour enrichir les espaces et les compositions architecturales de l'homme, que ce soit dans le domaine public ou privé, répondant ainsi à toutes les exigences tant techniques que décoratives.

Die Verschmelzung von Spitzentechnologie und Produktion, gepaart mit einer ungebrochenen unternehmerischen Dynamik, macht Unicomstarker, bekannt für Produkte von höchster Qualität, zu einem der innovativsten Unternehmen in der Welt der Keramikfliesen. Die zugrunde liegende Philosophie, die jeden kreativen und gestalterischen Prozess leitet, spiegelt perfekt die Grundprinzipien der Muttergesellschaft Unicom Srl wider. Dies unterstreicht ihre besondere Sensibilität für alle ästhetischen und stilistischen Trends und ihr unerschütterliches Engagement für die Reduzierung ihres ökologischen Fußabdrucks. Das Ergebnis sind Produkte, die Räume und architektonische Projekte sowohl im öffentlichen als auch im privaten Bereich aufwerten und dabei allen technischen und dekorativen Anforderungen auf höchstem Niveau gerecht werden.

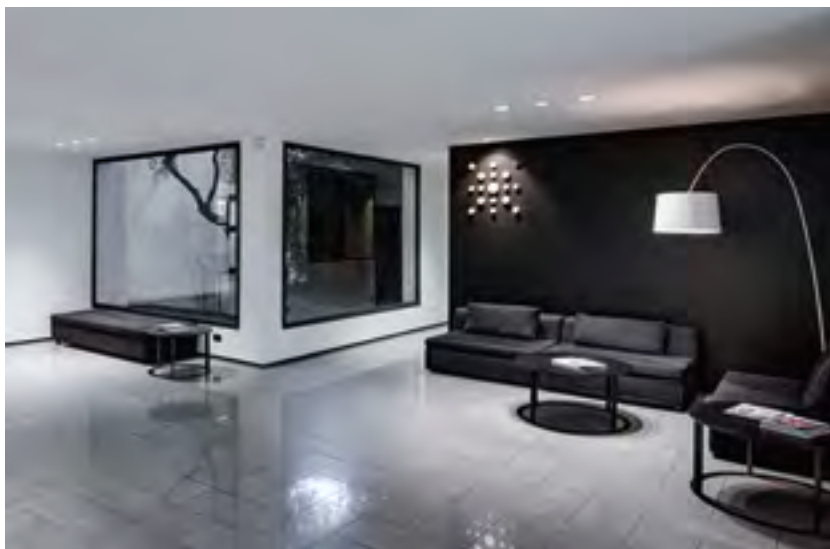
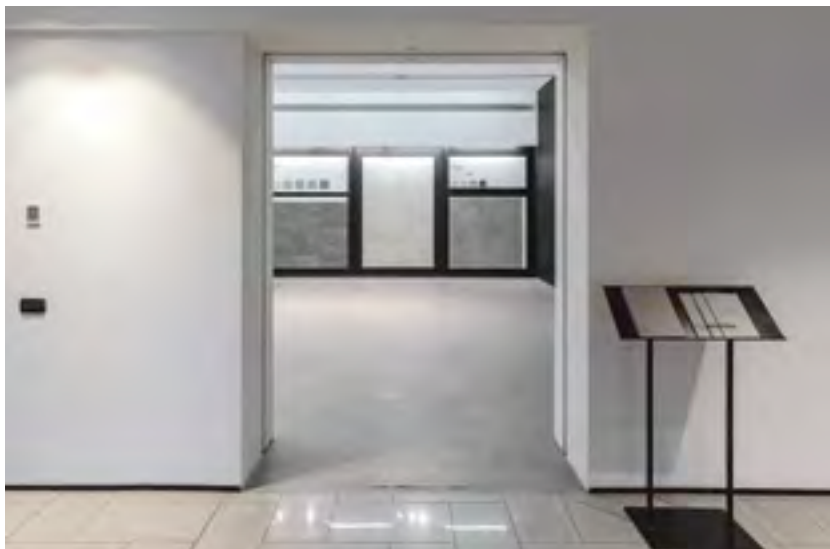
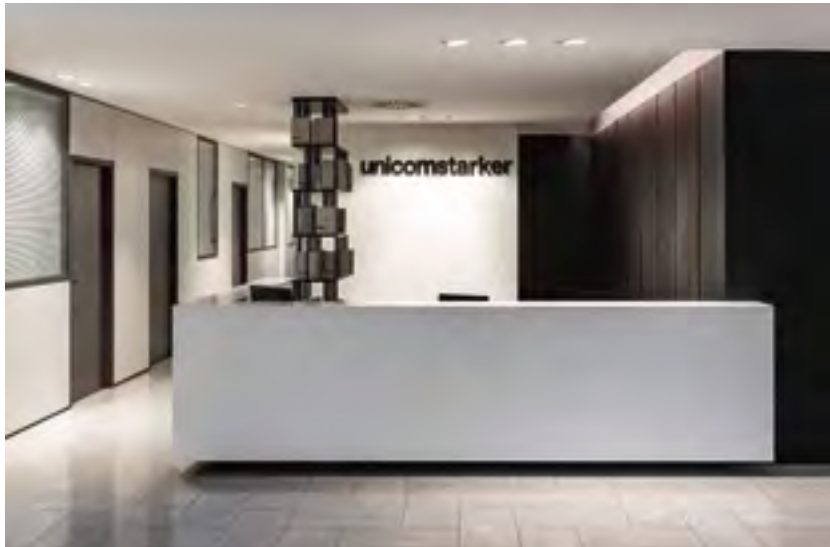

what about hub

350 metri quadrati totalmente dedicati ad accogliere ed aggiornare clienti internazionali provenienti da ogni paese. UnicomstarkerHUB è lo spazio espositivo di Fiorano Modenese completamente allestito e voluto per rappresentare l'intera produzione ceramica aziendale. Non il solito show-room, ma un luogo destinato al confronto ed alla riflessione sul tema del progetto ceramico contemporaneo, un punto di incontro tra i professionisti del settore, una location unica e ideale per organizzare eventi speciali o pensare a nuove collezioni. UnicomstarkerHUB rappresenta l'essenza del pensiero di Unicomstarker che da sempre coniuga passione, ricerca e progetto.

Spanning an expansive 350 square meters, UnicomstarkerHUB stands as an exclusive showroom meticulously designed to warmly host international clientele hailing from diverse corners of the globe and to introduce it the latest products. Nestled in the heart of in Fiorano Modenese, this meticulously curated exhibition space transcends the conventional showroom paradigm, serving as a representation of the company's entire ceramic production portfolio. It transcends the mere showroom; evolving into a space dedicated to fostering dialogue and exchange of ideas on the realm of contemporary ceramic design. A meeting point for luminaries of the ceramic sector, a unique and ideal location for hosting exclusive events and conceiving new collections. UnicomstarkerHUB embodies the very essence of Unicomstarker's philosophy, seamlessly intertwining passion, research, and design.

S'étendant sur 350 mètres carrés, UnicomstarkerHUB est une salle d'exposition exclusive méticuleusement conçue pour accueillir une clientèle internationale en présentant ses produits les plus récents. Niché au cœur de Fiorano Modenese, cet espace d'exposition méticuleusement conçu transcende le paradigme de la salle d'exposition conventionnelle, en servant de représentation à l'ensemble du portefeuille de production céramique de l'entreprise. Il s'agit d'un espace dédié à la promotion du dialogue et de l'échange d'idées sur le thème du design céramique contemporain. Un point de rencontre pour les experts du secteur, un lieu unique et idéal pour accueillir des événements exclusifs et concevoir de nouvelles collections. Le UnicomstarkerHUB représente l'essence de la philosophie d'Unicomstarker, qui partage toujours la passion, la recherche et le design.

Mit einer Fläche von 350 Quadratmetern ist der UnicomstarkerHUB ein exklusiver Ausstellungsraum, der sorgfältig designt wurde, um die internationale Kundschaft aus aller Welt willkommen zu heißen und mit den neusten Produktentwicklungen bekannt zu machen.

Dieser Ausstellungsraum in Fiorano Modenese, der vollständig eingerichtet und gestaltet ist, um die gesamte Keramikproduktion des Unternehmens zu repräsentieren ist kein gewöhnlicher Ausstellungsraum, sondern ein Ort zur Diskussion und Austausch über das Thema zeitgenössisches Keramikdesign, ein Treffpunkt für Branchenexperten, ein einzigartiger und idealer Ort, um exklusive Veranstaltungen zu organisieren oder über innovative Kollektionen zu reflektieren. Der UnicomstarkerHUB verkörpert das Wesen der Philosophie von Unicomstarker, die Leidenschaft, Forschung und Design nahtlos miteinander verbindet.



what about green

La continua innovazione tecnologica dei processi produttivi di Unicomstarker risponde alle richieste sempre più costanti e necessarie in fatto di riduzione del consumo energetico, riduzione delle emissioni nell'aria e nell'acqua, oltre ad una maggiore chiarezza di informazione al consumatore finale sulla gestione dei rifiuti.

L'impegno di Unicomstarker in ambito ambientale prevede inoltre una migliore gestione degli scarti di lavorazione, un adeguamento degli impianti di depurazione delle acque a circuito chiuso con il totale recupero degli scarichi idrici provenienti dal ciclo produttivo. Dalle emissioni gassose ai rifiuti industriali, ogni elemento è sottoposto a verifiche e controlli periodici, così come gli stessi imballaggi desinati al recupero e al riutilizzo. Ogni fattore che contribuisce alla produzione ceramica è quindi in accordo con la norma ISO 14001:2015 e garantisce l'impegno dell'azienda non solo verso l'ambiente, ma anche verso l'uomo: l'impatto acustico, ad esempio, nell'ambiente di lavoro è attenuato dall'utilizzo di tecnologie idonee, e la stessa ceramica prodotta rappresenta essa stessa un materiale di lunga durata e totalmente riciclabile.

The ongoing technological innovation within Unicomstarker's production processes is a response to the ever-increasing and essential demands for reduced energy consumption, decreased emissions into the air and water, and enhanced transparency in waste management information provided to end consumers. Unicomstarker's environmental commitment extends to improved waste management, the implementation of closed-circuit water purification systems for a complete recovery of water waste from the production cycle. From gaseous emissions to industrial waste, each element is subjected to rigorous checks and controls, as do the packaging material, designed with recovery and recycle in mind.

Every factor contributing to ceramic production complies with the ISO 14001:2015 underscoring the company's commitment not merely to environment preservation, but also towards humanity. For instance, the use of appropriate technologies mitigates acoustic impact in the workplace, and the ceramic product itself represents a durable and fully recyclable material.





L'innovation technologique continue dans le processus de production d'Unicomstarker est la réponse aux exigences de plus en plus croissantes et nécessaires en termes de réduction de la consommation d'énergie, de minimisation des émissions dans l'air et dans l'eau, ainsi que d'une plus grande transparence d'information destinée au consommateur final sur la gestion des déchets.

L'engagement d'Unicomstarker en faveur de l'environnement comprend non seulement une gestion plus efficace des déchets de production, mais également la modernisation des installations de traitement de l'eau en circuit fermé et la récupération totale des eaux du cycle de production. Des émissions gazeuses aux déchets industriels, chaque élément est soumis à des contrôles réguliers, de même que les emballages, conçus pour être recyclés et réutilisés. Chaque aspect contribuant à la production de céramique est donc conforme à la norme ISO 14001:2015 et souligne l'engagement de l'entreprise envers l'environnement ainsi que envers l'humanité. Par exemple, l'impact acoustique dans le lieu de travail est atténué grâce à l'utilisation de technologies appropriées, sans oublier que le matériau céramique est lui-même un produit durable et entièrement recyclable.

Die fortlaufende technologische Innovation in den Produktionsprozessen von Unicomstarker ist die Antwort auf die stetig wachsenden Anforderungen: Reduzierung des Energieverbrauchs, Minimierung von Luft- und Wasserverschmutzung sowie transparente Informationsbereitstellung für Endverbraucher bezüglich der Abfallentsorgung.

Unicomstarkers Einsatz für die Umwelt umfasst nicht nur eine effizientere Verwaltung von Produktionsabfällen, sondern auch die Modernisierung der Wasseraufbereitungsanlagen mit geschlossenem Kreislauf und die vollständige Rückgewinnung des Wassers aus dem Produktionszyklus. Von gasförmigen Emissionen bis hin zu industriellen Abfällen: Jedes Element wird regelmäßig überwacht und kontrolliert, ebenso wie die Verpackungen, die für das Recycling und die Wiederverwendung konzipiert wurden. Jeder Faktor, der zur Keramikproduktion beiträgt, entspricht somit der ISO 14001:2015 und unterstreicht das Engagement des Unternehmens nicht nur für die Umwelt, sondern auch für die Menschheit. So werden zum Beispiel die akustischen Belastungen auf das Arbeitsumfeld durch den Einsatz geeigneter Technologien reduziert, während das hergestellte Keramikmaterial selbst ein langlebiges und vollständig recycelbares Produkt ist.

ARENITE



AVORIO



PERLA



GRIGIO



ORO



MULTI

rettificato

60x120
60x90
60x60
30x60
15x60
7.4x30

grip

rettificato

60x90
30x60

2thick_20mm

rettificato

60.4x90.6

BOARD



CHALK



PAPER



DUST



GRAPHITE



INKWELL

rettificato

60.4x120.8
60.4x90.6
60.4x60.4
30.2x60.4
15.1x60.4
10x60.4
5x60.4

grip

rettificato

60.4x90.6

2thick_20mm

rettificato

60.4x90.6

BRAZILIAN SLATE



OXFORD WHITE



STORM BEIGE



SILK GREY



ELEPHANT GREY



PENCIL GREY



RAIL BLACK

rettificato

60x120
80x80
60x60
30x60
15x60
7.4x30

grip

rettificato

60x60

2thick_20mm

rettificato

60x120

CROSSLAND



PEARL



DUNE



ROCK



MATCH

rettificato

60x120
60x90
60x60
30x60
7.4x30

grip

rettificato

60x60

2thick_20mm

rettificato

60.4x90.6

DESERT STONE



COTTON



LINEN



SAND

rettificato

120x120
100x100
60x120
60x60
30x60
7.5x30

grip

rettificato

120x120

grip

rettificato

60x60

2thick_20mm

rettificato

100x100

DORDOGNE



VOIRE

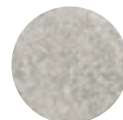

CENDRE



CARAMEL



BISCUIT

naturale

40.8x61.4
45.8x45.8
30.5x30.5
15x15
7.5x15

grip

40.8x61.4

EVOSTONE



IVORY



MIST



NATURAL

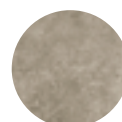

DUNE



GRAPHITE

rettificato

60x119.5
80x80
40x80
60x60
30x60
7.5x30

grip

rettificato

60x119.5

HERITAGE



KAOLIN



SAND



CEMENT



CARBON

rettificato

60x90
60x60
30x60
7.5x30

**grip
rettificato**

60x90
60x60
30x60

**2thick_20mm
rettificato**

60.4x90.6

NATURAL SLATE®



WINTER



AUTUMN



MULTICOLOR

naturale

40.8x61.4
45.8x45.8
30.5x30.5
15x15

sand

40.8x61.4

PIERRE NEUVE



BLANC



CREME



SABLE



NOISETTE

rettificato

modulo
40x60
20x20

grip

modulo
40x60

PIETRA DI GRÉ



BIANCO



BEIGE

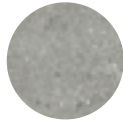

GRIGIO

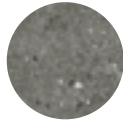

ANTRACITE

rettificato

120x120
60x120
60x60
30x60
15x60

**strutturato
rettificato**

60x120

POLESTAR



SNOW



CLOUD

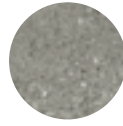

MOON

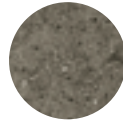

SPACE

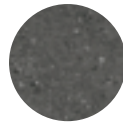

THUNDER

rettificato

120x120
60x120
80x80
60x60
30x60

**grip
rettificato**

60x60

SAND STONE



SAND STONE

rettificato

60x120
60x90
60x60
30x60

**2thick_20mm
rettificato**

60x90

COSMIC



WHITE



IVORY



GREY

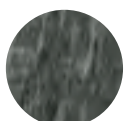

BLACK

**satin
rettificato**
60x120
60x60
30x60
7.4x30

**polished
rettificato**
60x120
60x60
30x60
7.4x30

MARMOREA



CARRARA



BIANCONE



BOTTICINO



BARDIGLIO

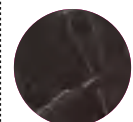

NERO MARQUINIA

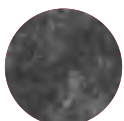

VERDE ALPI



ROSSO VERONA

rettificato
60x60
30x60
30x30
10x60
7.5x30
10x10
7.5x7.5
grip rett.
60x60

MUSE 2.0

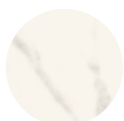

STATUARIO



CALACATTA

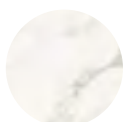

CALACATTA GOLD



GREY MARBLE



NERO MARQUINIA

satin rett.
60x120
60x119.5
80x80
60x60
30x60
15x60
7.4x30
polished rett.
10x60
60x120
60x119.5
80x80
60x60
30x60
15x60
7.4x30

SELECT



IVORY



CREAM



GREY

rettificato
120x120
60x120
60x60
30x60
7.4x30
**grip
rettificato**
60x120
60x60

TIBUR STONE



OPALE



SELCE



CLASSICO



AVENA

rettificato
60x120
30x120
60x60
30x60
15x60
7.4x30
**grip
rettificato**
60x120
60x60

ESSENCE

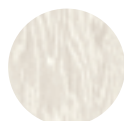

MINT



ANISE



JUNIPER



VANILLA



LICORICE



COFFEE

rettificato
20.13x120.8
**grip
rettificato**
20.13x120.8

LINFIA



OLMO



ACERO



ROVERE



QUERCIA

rettificato
30x120
20x120
**grip
rettificato**
20x120

WOODEN



MAPLE



WILLOW



ASPEN

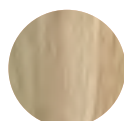

BIRCH



OLIVE

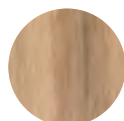

ELM

rettificato
30x120
20x120
**grip
rettificato**
30x120
**2thick_20mm
rettificato**
40x120

DEBRIS



TALC



FLINT



CINDER

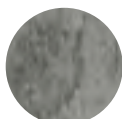

SOOT

rettificato

120x120
60x120
80x80
45x90
60x60
30x60

grip

rettificato
60x120

2thick_20mm

rettificato
60x120

ICON



BONE WHITE



DOVE GRAY



GUN POWDER



TAUPE BACK

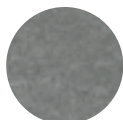

JET BLACK

rettificato

119,5x119,5
60x119,5

grip

80x80
60x60
30x60

grip

rettificato
60x60

LIVING



CAOLINO



SABBIA



PIOMBO



GRAFITE



ZAFFIRO



SALVIA



TERRACOTTA

rettificato

119,5x119,5
60x119,5
80x80

grip

60x60
30x60
7.5x30

OXID



TITANIUM



SILVER



IRON



LAVA

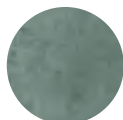

EMERALD

rettificato

119,5x119,5
60x119,5
90x90
60x60
30x60
15x60
7.4x30

grip

rettificato
60x60

2thick_20mm

rettificato
60x120

RÈVERIE



BLANC



GRIS



BLEU



NOIR

rettificato

20x20

VENICE



SAN MARCO



RIALTO

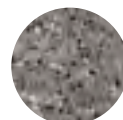

GIUDECCA



LA FENICE



MURANO



CANALGRANDE

rettificato

60x119,5
80x80
60x60
30x60
20x20

grip

rettificato
60x60

arenite
board
brazilian slate
crossland
desert stone
dordogne
evostone
heritage
natural slate®
pierre neuve
pietra di gré
polestar
sand stone

01

pietre

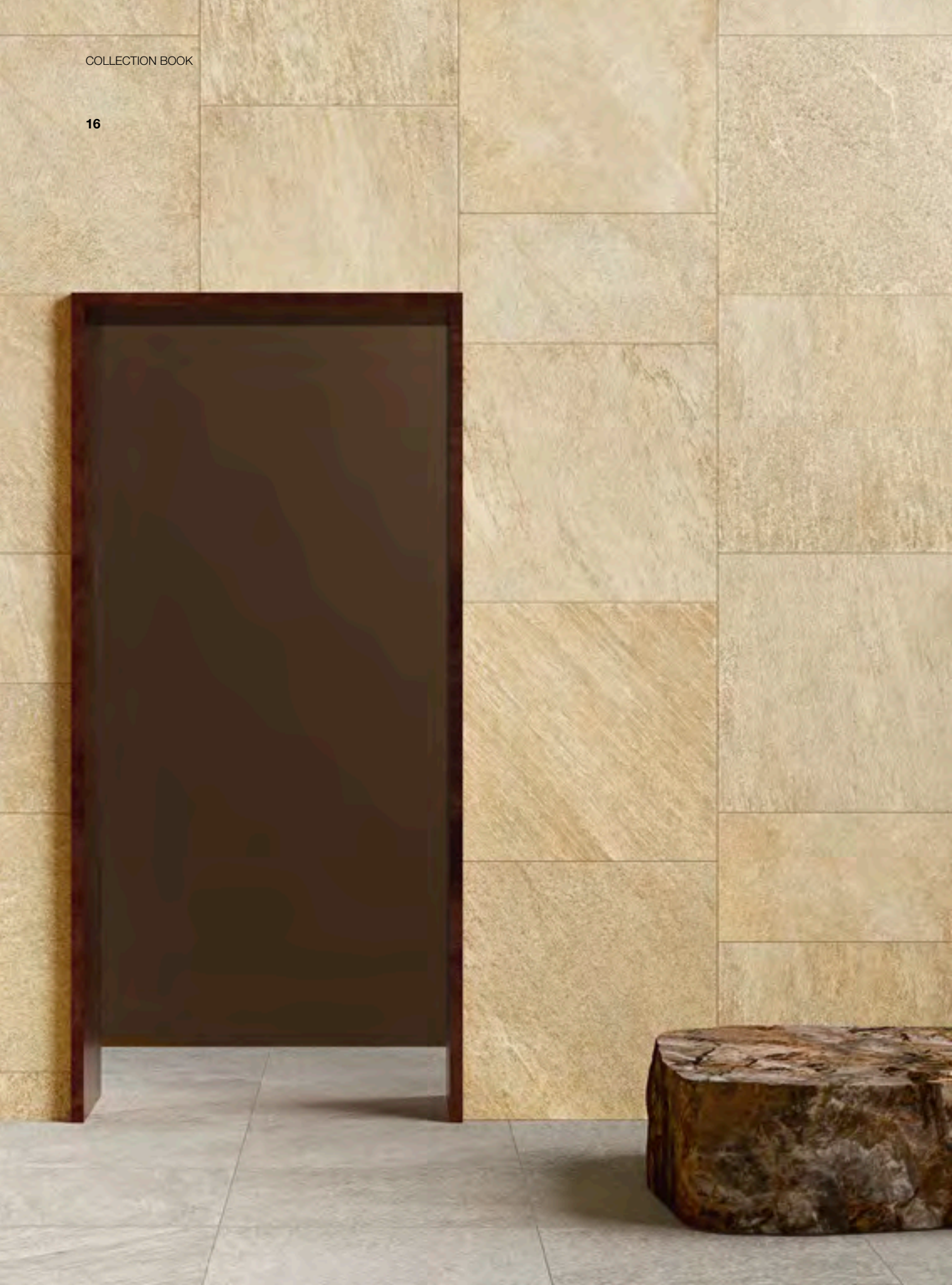

La ricca matericità della pietra diventa calda e vibrante grazie ad una struttura morbida e sottile, con accostamenti di sfumature raffinate ed un effetto straordinariamente materico.

The stone's rich texture comes to life, exuding warmth and vitality, all thanks to a soft, subtle structure, complemented by sophisticated blends of hues and an exceptionally textured effect.

La riche texture de la pierre devient chaleureuse et vibrante, le tout grâce à une structure douce et subtile, complétée par des combinaisons de nuances raffinées et un effet texturé exceptionnel.

Die reichhaltige Textur des Steins wirkt Dank einer weichen und subtilen Struktur warm und lebendig, die durch eine fein nuancierte Farbkombinationen und einem außergewöhnlichen Materialeffekt ergänzt wird.

arenite

compact



UNICOMSTARKER

ARENITE

19



GRIGIO

60x60 - 24"x24"
15x60 - 6"x24"



AVORIO
60x60 - 24"x24"
25x26 - 9²⁷/₃₂"x10¹⁵/₆₄" Mosaico Esagono







ORO
60x90 - 24"x36"
7.4x30 - 3"x12"





MULTI
60x90 - 24"x36" Grip

PERLA
60x90 - 24"x36"

< RESTROOM





PERLA

60x120 - 24"x48"

60x60 - 24"x24"

30x60 - 12"x24"

15x60 - 6"x24"

ARENITE

COLORI COLOURS COULEUR FARBE

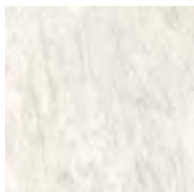

AVORIO

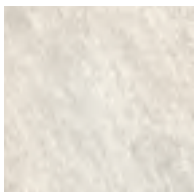

PERLA

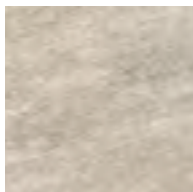

GRIGIO

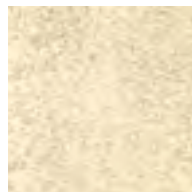

ORO

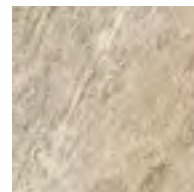

MULTI

FORMATI SIZES FORMATS FORMATE



60x120 cm
24"x48"

rettificato

66



60x90 cm
24"x36"

rettificato

59

grip

60

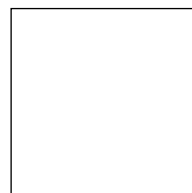

60x60 cm
24"x24"

rettificato

54



30x60 cm
12"x24"

rettificato

51

grip

52



15x60 cm
6"x24"

rettificato

66



7.4x30 cm
3"x12"

rettificato

65

2THICK _ 20 mm



60.4x90.6 cm
24"x36"

rettificato

88

• **disponibile in tutti i colori**
all colours available

Tutte le informazioni riguardanti i pezzi speciali, soluzioni di layout e caratteristiche tecniche sono presenti nel catalogo 2thick.

For all informations concerning special pcs, laying solutions and technical features please refers to the 2thick catalogue.

Pour toute information sur: pieces speciales, proposition pour la pose et les caracteristiques techniques voir catalogue 2thick collection.

Fuer weitere Informationen bzgl. Sonderstuecke, Verlegung und technische Daten finden Sie in unserem Katalog 2Thicks.

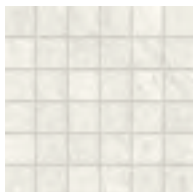
DECORI DECORS DECORATION DEKORE

**Avorio Mosaico
T36
30x30 cm
12"x12"**

115

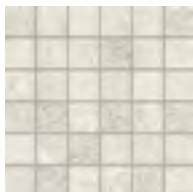

**Perla Mosaico
T36
30x30 cm
12"x12"**

115



**Grigio Mosaico
T36
30x30 cm
12"x12"**

115



**Oro Mosaico
T36
30x30 cm
12"x12"**

115

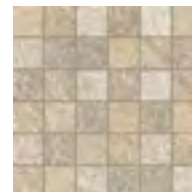

**Multi Mosaico
T36
30x30 cm
12"x12"**

115



**Avorio Mosaico
Esagono
25x26cm
9^{27/32}"x10^{15/64}"**

42



**Perla Mosaico
Esagono
25x26cm
9^{27/32}"x10^{15/64}"**

42



**Grigio Mosaico
Esagono
25x26cm
9^{27/32}"x10^{15/64}"**

42



**Oro Mosaico
Esagono
25x26cm
9^{27/32}"x10^{15/64}"**

42







**Multi Mosaico
Esagono
25x26cm
9^{27/32}"x10^{15/64}"**

42

ARENITE

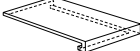









PEZZI SPECIALI SPECIAL ITEMS PIÉCES ESPECIALES FORMTEILE

				
GRADINO 30x60 cm 12"x24"	GRADONE COSTA RETTA 30x60x4 cm 12"x24"x1 ² / ₃ "	GRADONE ANG. COSTA RETTA dx-sx 30x60x4 cm 12"x24"x1 ² / ₃ "	ELEMENTO A L 30x60x5 cm 12"x24"x2"	BATTISCOPA SMALTATO 7x60 cm 2 ³ / ₄ "x24"
rett. 33	rett. 115	rett. 118	rett. 49	rett. 15
rett. grip 34	rett. grip 118	rett. grip 120	rett. grip 50	
30x90 cm 12"x36"	30x90x4 cm 12"x36"x1 ² / ₃ "	30x90.6x4 cm 12"x36"x1 ² / ₃ "	30x90x5 cm 12"x36"x2"	7x90 cm 2 ³ / ₄ "x36"
rett. 55	rett. 140	rett. 160	rett. 96	rett. 25
rett. grip 56	rett. grip 143	rett. grip 165	rett. grip 98	
60x120 cm 24"x48"	60x120x4 cm 24"x48"x1 ² / ₃ "	60x120x4 cm 24"x48"x1 ² / ₃ "	60x120x5 cm 24"x48"x2"	
rett. 110	rett. 170	rett. 180	rett. 125	

IMBALLI PACKING EMBALLAGES VERPACKUNG

cm	inch		spessore thickness	pezzi/sc pcs/box	mq/sc sqm/box	kg/sc kgs/box	sc/pl box/pal	mq/pl sqm/pal	kq/pl kgs/pal
60,4x90,6	24"x36"	2thick_20mm rettificato	20	1	0.54	23.76	48	25.92	1140.48
60x120	24"x48"	rettificato	9.5	2	1.44	29.75	32	46.08	952.00
60x90	24"x36"	rettificato grip	9.5	2	1.08	22.03	48	51.84	1057.44
60x60	32"x32"	rettificato	9.5	3	1.08	22.05	40	43.20	882.00
30x60	24"x24"	rettificato grip	9.5	6	1.08	21.09	40	43.20	876.00
15x60	12"x24"	rettificato	9.5	12	1.08	22.15	48	51.84	1063.20
7.4x30	12"x12"	rettificato	9.5	40	0.88	17.15	60	52.80	1029.00
30x30	12"x13"	mosaico		11	0.99	18.00	36	35.64	648.00
25x26	9 ²⁷ / ₃₂ "x10 ¹⁵ / ₆₄ "	mosaico esagono		11		12.50			
7x60	2 ³ / ₄ "x24"	battiscopa smaltato rettificato		12		11.80			
7x90	2 ³ / ₄ "x36"	battiscopa smaltato rettificato		8		12.80			
30x60	12"x24"	gradino rettificato grip		1		29.75			
30x90	12"x36"	gradino rettificato grip		4		23.52			
60x120	24"x48"	gradino rettificato		1		29.75			
30x60x4	12"x24"x1 ² / ₃ "	gradone costa retta rettificato grip		4		19.40			
30x90x4	12"x36"x1 ² / ₃ "	gradone costa retta rettificato grip		2		34.80			
60x120x4	24"x48"x1 ² / ₃ "	gradone costa retta rettificato		2		34.80			
30x60x4	12"x24"x1 ² / ₃ "	gradone angolare costa retta dx/sx rettificato grip		2		4.40			
30x90x4	12"x24"x1 ² / ₃ "	gradone angolare costa retta dx/sx rettificato grip		1		18.20			
60x120x4	24"x48"x1 ² / ₃ "	gradone angolare costa retta dx/sx rettificato		2		18.20			
30x60x5	12"x24"x2"	elemento a L rettificato grip		4		17.20			
30x90x5	12"x36"x2"	elemento a L rettificato grip		2		13.76			
60x120x5	24"x48"x2"	elemento a L rettificato		1		4.30			

CARATTERISTICHE TECNICHE TECHNICAL FEATURES
 CARATERISTIQUES TECHNIQUES TECHNISCHE EIGENSCHAFTEN

	standards	characteristics or properties	declared values
	ISO 10545-3	assorbimento d'acqua water absorption	<0.5%
	ISO 10545-4	resistenza alla flessione breaking strength	35 N/mm ²
	ISO 10545-13	resistenza agli acidi resistance to acid	GLA
	ISO 10545-12	resistenza al gelo frost resistance	resiste frost proof
	ISO 10545-14	resistenza alle macchie stain resistance	4
	ISO 10545-2	ortogonalità orthogonality	±0.6%
	ISO 10545-2	planarità surface flatness	±0.5%
	ISO 10545-2	spessore thickness	9.5 mm
 naturale	DIN 51097 DIN 51130 ANSI A 137.1 DCOF BOT 3000 E	coefficiente d'attrito (scivolosità) dynamic coefficient of friction	A+B R10 > 0.42
 grip	DIN 51097 DIN 51130 ANSI A 137.1 DCOF BOT 3000 E	coefficiente d'attrito (scivolosità) dynamic coefficient of friction	A+B+C R11 > 0.42
		variazioni cromatiche color shade variations (Avorio, Perla, Grigio, Oro)	V2 variazione moderata V2 moderate variation
		variazioni cromatiche color shade variations (Multi)	V4 variazione moderata V4 moderate variation



L'interpretazione in cinque nuances del timbro materico e della texture dell'ardesia naturale, riprodotta alla perfezione dalla tecnologia ceramica.

Material imprint and texture of natural slate interpreted in five nuanced shades, flawlessly reproduced by ceramic technology.

L'interprétation en cinq nuances de l'empreinte matérielle et de la texture de l'ardoise naturelle, reproduite à la perfection grâce à la technologie céramique.

Eine Interpretation in fünf Nuancen des Materialabdrucks und der Textur des natürlichen Schiefers, perfekt reproduziert durch die keramische Technologie.

board

compact



CHALK
60.4x120.8 - 24"x48"
15.1x60.4 - 6"x24"
10x60.4 - 4"x24"
5x60.4 - 2"x24"











DUST
60.4x90.6 - 24"x36"

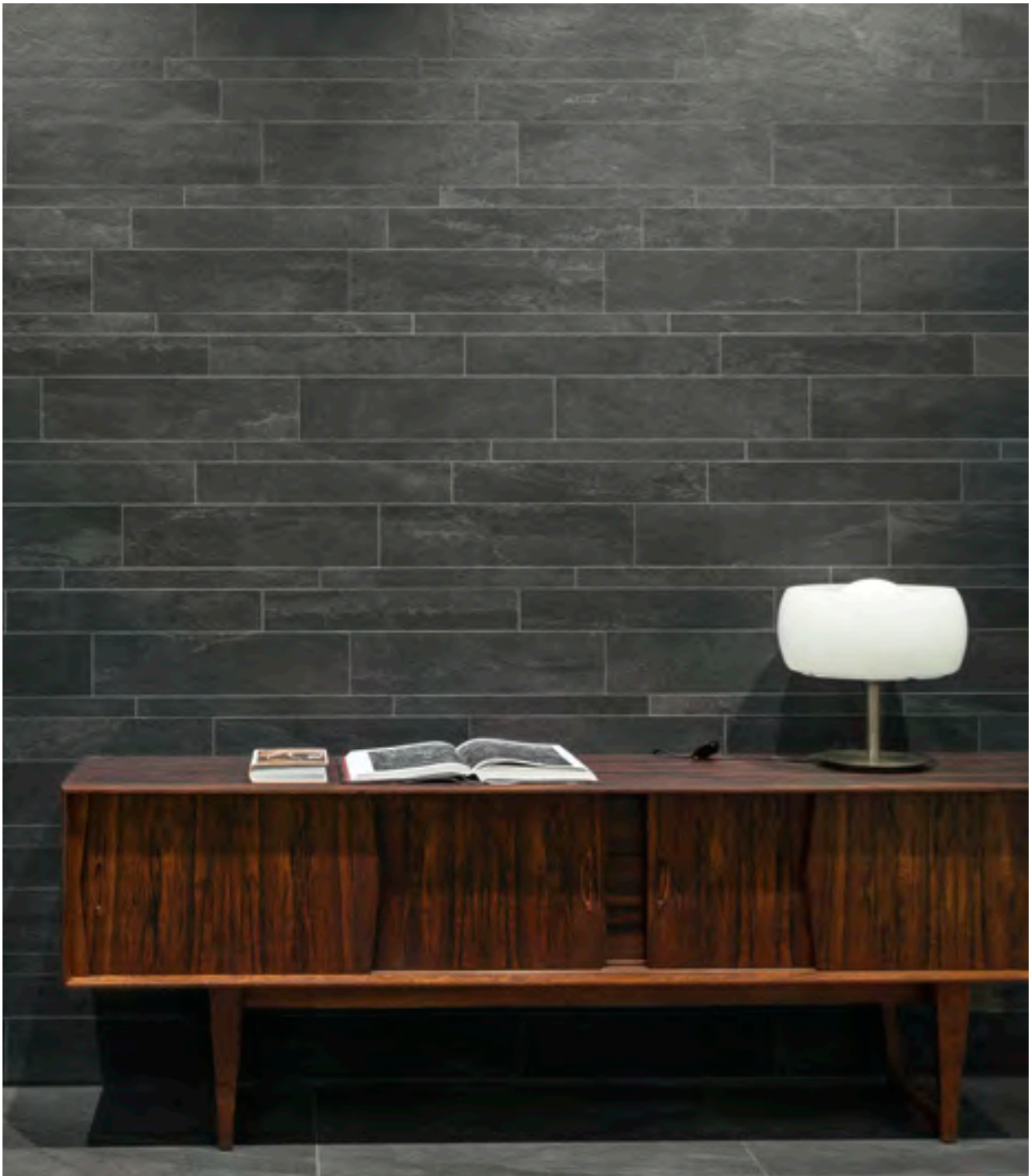

INKWELL
60.4x60.4 - 24"x24"
15.1x60.4 - 6"x24"
10x60.4 - 4"x24"
5x60.4 - 2"x24"

GRAPHITE
60.4x90.6 - 24"x36"
60.4x60.4 - 24"x24"
30.2x60.4 - 12"x24"



BOARD

COLORI COLOURS COULEUR FARBE

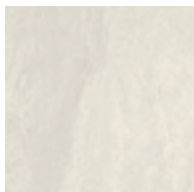

CHALK



PAPER



DUST

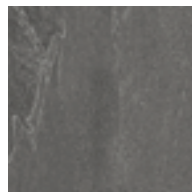

GRAPHITE

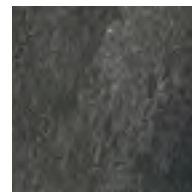

INKWELL

FORMATI SIZES FORMATS FORMATE

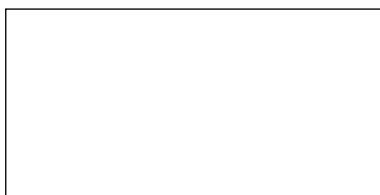

60.4x120.8 cm
24"x48"

rettificato

66



60.4x90.6 cm
24"x36"

rettificato

59

grip

60



60.4x60.4 cm
24"x24"

rettificato

54

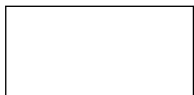

30.2x60.4 cm
12"x24"

rettificato

51

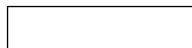

15.1x60.4 cm
6"x24"

rettificato

66

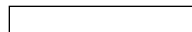

10x60.4 cm
4"x24"

rettificato

67



5x60.4 cm
2"x24"

rettificato

68

2THICK _ 20 mm



60.4x90.6 cm
24"x36"

rettificato

88

• **disponibile in tutti i colori**
all colours available

Tutte le informazioni riguardanti i pezzi speciali, soluzioni di layout e caratteristiche tecniche sono presenti nel catalogo 2thick.

For all informations concerning special pcs, laying solutions and technical features please refers to the 2thick catalogue.

Pour toute information sur: pieces speciales, proposition pour la pose et les caracteristiques techniques voir catalogue 2thick collection.

Fuer weitere Informationen bzgl. Sonderstuecke, Verlegung und technische Daten finden Sie in unserem Katalog 2Thicks.

DECORI DECORS DECORATION DEKORE

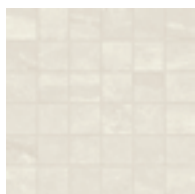

Chalk Mosaico
30.2x30.2 cm
12"x12"

115



Paper Mosaico
30.2x30.2 cm
12"x12"

115



Dust Mosaico
30.2x30.2 cm
12"x12"

115



Graphite Mosaico
30.2x30.2 cm
12"x12"

115

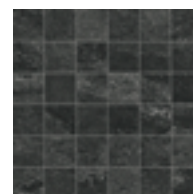

Inkwell Mosaico
30.2x30.2 cm
12"x12"

115



Chalk Murales
30.2x60.4 cm
12"x24"

36



Paper Murales
30.2x60.4 cm
12"x24"

36



Dust Murales
30.2x60.4 cm
12"x24"

36



Graphite Murales
30.2x60.4 cm
12"x24"

36

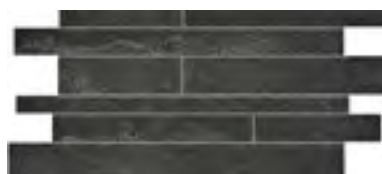





Inkwell Murales
30.2x60.4 cm
12"x24"

36

BOARD

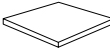









PEZZI SPECIALI SPECIAL ITEMS PIÉCES ESPECIALES FORMTEILE

 GRADINO 30.2x60.4 cm 12"x24" rett. 33 30.2x90.6 cm 12"x36" rett. 55 rett. grip 56 60x120 cm 24"x48" rett. 110	 GRADONE COSTA RETTA 30.2x60.4x3.2 cm 12"x24"x1 ^{17/64} " rett. 115 30.2x90.6x3.2 cm 12"x36"x1 ^{17/64} " rett. 140 rett. grip 143 60x120x4 cm 24"x48"x1 ^{2/3} " rett. 170	 GRADONE ANG. COSTA RETTA dx-sx 30.2x30.2x3.2 cm 12"x12"x1 ^{17/64} " rett. 118 30.2x90.6x3.2 cm 12"x36"x1 ^{17/64} " rett. 160 rett. grip 165 60x120x4 cm 24"x48"x1 ^{2/3} " rett. 180	 ELEMENTO A L 30.2x60.4x5 cm 12"x24"x2" rett. 49 30.2 x 90.6 cm 12"x36"x2" rett. 96 rett. grip 98 60x120x5 cm 24"x48"x2" rett. 125	 BATTISCOPA SMALTATO 7x60.4 cm 2 ^{3/4} "x24" rett. 15 7x90.6 cm 2 ^{3/4} "x36" rett. 25
---	---	--	--	---

IMBALLI PACKING EMBALLAGES VERPACKUNG

cm	inch		spessore thickness	pezzi/sc pcs/box	mq/sc sqm/box	kg/sc kgs/box	sc/pl box/pal	mq/pl sqm/pal	kq/pl kgs/pal
60.4x120.8	48"x48"	rettificato	10	2	1.46	30.53	35	51.10	1068.55
60.4x90.6	24"x48"	rettificato grip	10	3	1.64	33.71	32	52.51	1078.72
60.4x90.6	32"x32"	2thick _ 20mm rettificato	20	1	0.55	23.76	48	26.40	1140.48
60.4x60.4	24"x24"	rettificato	10	4	1.46	31.40	30	43.80	942.00
30.2x60.4	12"x24"	rettificato	10	6	1.09	23.00	40	43.76	920.00
5x60.4	2"x24"	rettificato	10	32	0.97	19.08	48	46.37	915.84
10x60.4	4"x24"	rettificato	10	16	0.97	20.30	48	46.37	974.40
15.1x60.4	6"x24"	rettificato	10	11	1.00	20.58	48	48.00	987.84
30.2x30.2	12"x12"	mosaico		11	1.00	19.00	36	36.00	684.00
30.2x60.4	12"x32"	murales		5		19.78			
7x60.4	2 ^{3/4} "x24"	battiscopa smaltato rettificato		12		10.32			
7x90.6	2 ^{3/4} "x36"	battiscopa smaltato rettificato		8		10.24			
30.2x60.4	12"x24"x2"	gradino rettificato		8		31.60			
30.2x90.6	12"x36"x2"	gradino rettificato grip		4		23.80			
60x120	24"x48"	gradino rettificato		1		29.75			
30.2x60.4x3.2	12"x12"x1 ^{17/64} "	gradone costa retta rettificato		4		20.40			
30.2x90.6x3.2	12"x36"x1 ^{17/64} "	gradone costa retta rettificato grip		2		15.00			
60x120x4	24"x48"x1 ^{2/3} "	gradone costa retta rettificato		2		34.80			
30.2x30.2x3.2	12"x12"x1 ^{17/64} "	gradone angolare costa retta dx sx rettificato		2		6.20			
30.2x90.6x3.2	12"x36"x1 ^{17/64} "	gradone angolare costa retta dx sx rett. grip		1		8.20			
60x120x4	24"x48"x1 ^{2/3} "	gradone angolare costa retta dx sx rettificato		2		18.20			
30.2x60.4x5	12"x24"x2"	elemento a L rettificato		4		18.80			
30.2x90.6x5	12"x36"x2"	elemento a L rettificato grip		2		13.90			
60x120x5	24"x48"x2"	elemento a L rettificato		1		4.30			

CARATTERISTICHE TECNICHE TECHNICAL FEATURES
 CARATERISTIQUES TECHNIQUES TECHNISCHE EIGENSCHAFTEN

	standards	characteristics or properties	declared values
	ISO 10545-3	assorbimento d'acqua water absorption	<0.5%
	ISO 10545-4	resistenza alla flessione breaking strength	35 N/mm ²
	ISO 10545-13	resistenza agli acidi resistance to acid	GLA
	ISO 10545-12	resistenza al gelo frost resistance	resiste frost proof
	ISO 10545-14	resistenza alle macchie stain resistance	4
	ISO 10545-2	ortogonalità orthogonality	±0.6%
	ISO 10545-2	planarità surface flatness	±0.5%
	ISO 10545-2	spessore thickness	10 mm
 naturale	DIN 51097 DIN 51130 ANSI A 137.1 DCOF BOT 3000 E	coefficiente d'attrito (scivolosità) dynamic coefficient of friction	A+B R10 > 0.42
 grip	DIN 51097 DIN 51130 ANSI A 137.1 DCOF BOT 3000 E	coefficiente d'attrito (scivolosità) dynamic coefficient of friction	A+B+C R11 > 0.42
		variazioni cromatiche color shade variations	V3 variazione moderata V3 moderate variation



La compattezza visiva delle ardesie con nuvolature e aloni a valorizzare il colore di base, per offrire uno sguardo contemporaneo all'interior design.

A visual compactness of slate with clouding and staining effects that enhances the base colour, giving a contemporary touch to the interior design.

La compacité visuelle des ardoises avec des nuances et des effets de taches qui rehaussent la couleur de base, apportant une touche contemporaine au design intérieur.

Die visuelle Kompaktheit von Schiefer mit Nuancen und Schattierungen, wobei die Grundfarbe hervorgehoben wird, um dem Innenraumdesign einen zeitgemäßen Look zu verleihen.

brazilian slate

compact







SILK GREY
80x80 - 32"x32"
25x34 - 10"x13" Hexagon

SILK GREY
60x120 - 24"x48"
30x60 - 12"x24" Plank

RAIL BLACK
60x120 - 24"x48"





UNICOMSTARKER

BRAZILIAN SLATE

53



ELEPHANT GREY
60x120 - 24"x48"
60x60 - 24"x24"



BRAZILIAN SLATE



PENCIL GREY
60x60 - 24"x24"
30x60 - 12"x24"



BRAZILIAN SLATE

COLORI COLOURS COULEUR FARBE

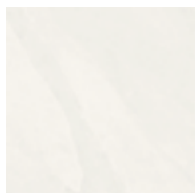

OXFORD WHITE



STORM BEIGE



SILK GREY



ELEPHANT GREY

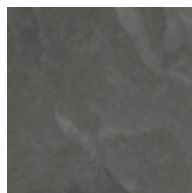

PENCIL GREY



RAIL BLACK

FORMATI SIZES FORMATS FORMATE



60x120 cm
24"x48"

rettificato

66



60x60 cm
24"x24"

rettificato

54

grip

55



30x60 cm
12"x24"

rettificato

51

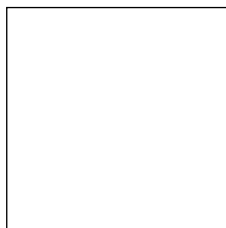

80x80 cm
32"x32"

rettificato

65



15x60 cm
6"x24"

rettificato

66



7,4x30 cm
3"x12"

rettificato

65

2THICK _ 20 mm



60x120 cm
24"x48"

rettificato

88

- **disponibile in tutti i colori**
all colours available

Tutte le informazioni riguardanti i pezzi speciali, soluzioni di layout e caratteristiche tecniche sono presenti nel catalogo 2thick.

For all informations concerning special pcs, laying solutions and technical features please refers to the 2thick catalogue.

Pour toute information sur: pieces speciales, proposition pour la pose et les caracteristiques techniques voir catalogue 2thick collection.

Fuer weitere Informationen bzgl. Sonderstuecke, Verlegung und technische Daten finden Sie in unserem Katalog 2Thicks.

BRAZILIAN SLATE

DECORI DECORS DECORATION DEKORE

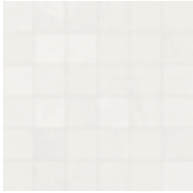

Oxford White Mosaico
30x30 cm
12"x12"

115



Storm Beige Mosaico
30x30 cm
12"x12"

115



Silk Grey Mosaico
30x30 cm
12"x12"

115

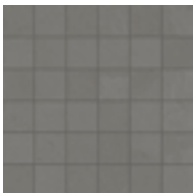

Elephant Grey Mosaico
30x30 cm
12"x12"

115

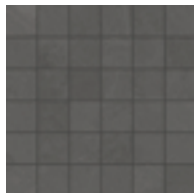

Pencil Grey Mosaico
30x30 cm
12"x12"

115

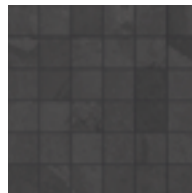

Rail Black Mosaico
30x30 cm
12"x12"

115

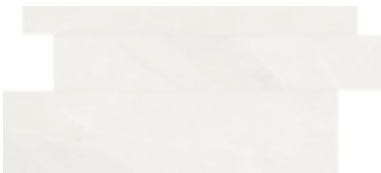

Oxford White Plank
30x60 cm
12"x24"

29



Storm Beige Plank
30x60 cm
12"x24"

29

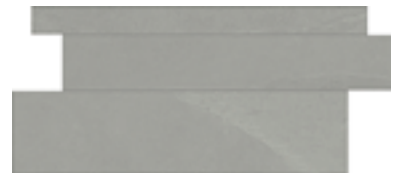

Silk Grey Plank
30x60 cm
12"x24"

29

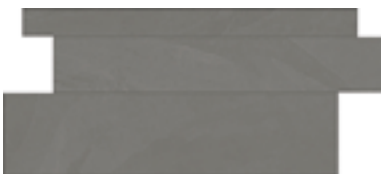

Elephant Grey Plank
30x60 cm
12"x24"

29

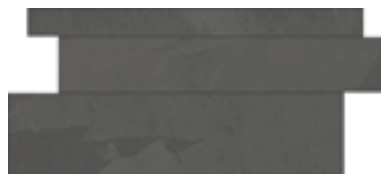

Pencil Grey Plank
30x60 cm
12"x24"

29

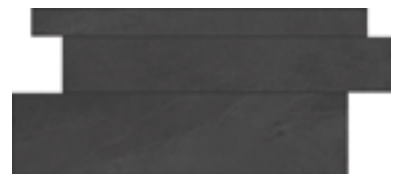

Rail Black Plank
30x60 cm
12"x24"

29



Oxford White Hexagon
25x34 cm
10"x13"

34



Storm Beige Hexagon
25x34 cm
10"x13"

34



Silk Grey Hexagon
25x34 cm
10"x13"

34



Elephant Grey Hexagon
25x34 cm
10"x13"

34



Pencil Grey Hexagon
25x34 cm
10"x13"

34



Rail Black Hexagon
25x34 cm
10"x13"

34

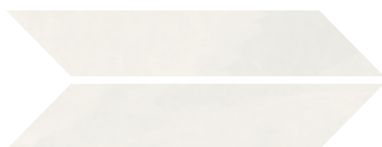

Oxford White Chevron
12x53 cm
4^{23/32}"x21"

85

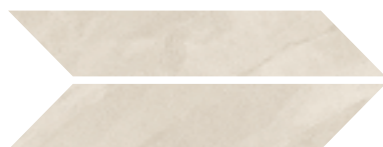

Storm Beige Chevron
12x53 cm
4^{23/32}"x21"

85

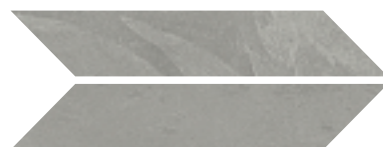

Silk Grey Chevron
12x53 cm
4^{23/32}"x21"

85



Elephant Grey Chevron
12x53 cm
4^{23/32}"x21"

85



Pencil Grey Chevron
12x53 cm
4^{23/32}"x21"

85







Rail Black Chevron
12x53 cm
4^{23/32}"x21"

85

BRAZILIAN SLATE











PEZZI SPECIALI SPECIAL ITEMS PIÉCES ESPECIALES FORMTEILE

 <p>GRADINO 30x60 cm 12"x24"</p> <p>rett. 33</p> <p>rett. grip 34</p> <p>60x120 cm 24"x48"</p> <p>rett. 110</p>	 <p>GRADONE COSTA RETTA 30x60x4 cm 12"x24"x1²/₃"</p> <p>rett. 115</p> <p>rett. grip 118</p> <p>60x120x4 cm 24"x48"x1²/₃"</p> <p>rett. 170</p>	 <p>GRADONE ANG. COSTA RETTA dx-sx 30x30x4 cm 12"x12"x1²/₃"</p> <p>rett. 118</p> <p>rett. grip 120</p> <p>60x120x4 cm 24"x48"x1²/₃"</p> <p>rett. 180</p>	 <p>ELEMENTO A L 30x60x5 cm 12"x24"x2"</p> <p>rett. 49</p> <p>rett. grip 50</p> <p>60x120x5 cm 24"x48"x2"</p> <p>rett. 125</p>	 <p>BATTISCOPA SMALTATO 7x60 cm 2³/₄"x24"</p> <p>rett. 15</p> <p>9.5x80 cm 4"x32"</p> <p>rett. 22</p>
--	--	---	--	---

IMBALLI PACKING EMBALLAGES VERPACKUNG

cm	inch		spessore thickness	pezzi/sc pcs/box	m ² /sc sqm/box	kg/sc kgs/box	sc/pl box/pal	m ² /pl sqm/pal	kg/pl kgs/pal
60x120	24"x48"	2thick_20mm rettificato	20	1	0.72	32.25	30	21.60	967.50
60x120	24"x48"	rettificato	9	2	1.44	32.28	30	43.20	968.40
60x60	24"x24"	rettificato grip	9	3	1.08	24.46	40	43.20	978.40
30x60	12"x24"	rettificato	9	6	1.08	24.33	40	43.20	973.20
15x60	6"x24"	rettificato	9	11	0.99	21.35	48	47.52	1024.80
80x80	32"x32"	rettificato	9	2	1.28	26.27	40	51.20	1050.80
12x53	4 ²³ / ₃₂ "x21"	chevron	9	12	0.76	16.50	48	36.48	792.00
7.4x30	3"x12"	rettificato	9	40	0.89	19.50	60	53.28	1170.00
30x30	12"x12"	mosaico		11	0.99	21.00	36	35.64	756.00
30x60	12"x24"	plank		5		20.00			
25x34	10"x13"	hexagon		6		12.00			
7x60	2 ³ / ₄ "x24"	battiscopa smaltato rettificato		12		11.16			
9.5x80	4"x32"	battiscopa smaltato rettificato		8		14.24			
30x60	12"x24"	gradino rettificato grip		8		31.60			
60x120	24"x48"	gradino rettificato		1		29.75			
30x60x4	12"x12"x1 ² / ₃ "	gradone costa retta rettificato grip		4		19.40			
60x120x4	24"x48"x1 ² / ₃ "	gradone costa retta rettificato		2		34.80			
30x30x4	12"x12"x1 ² / ₃ "	gradone angolare costa retta grip		2		4.40			
60x120x4	24"x48"x1 ² / ₃ "	gradone angolare costa retta		1		18.20			
30x60x5	12"x24"x2"	elemento a L rettificato grip		4		17.20			
60x120x5	24"x48"x2"	elemento a L rettificato		1		4.30			

CARATTERISTICHE TECNICHE TECHNICAL FEATURES
 CARATERISTIQUES TECHNIQUES TECHNISCHE EIGENSCHAFTEN

	standards	characteristics or properties	declared values
	ISO 10545-3	assorbimento d'acqua water absorption	<0.5%
	ISO 10545-4	resistenza alla flessione breaking strength	35 N/mm ²
	ISO 10545-13	resistenza agli acidi resistance to acid	GLA
	ISO 10545-12	resistenza al gelo frost resistance	resiste frost proof
	ISO 10545-14	resistenza alle macchie stain resistance	4
	ISO 10545-2	ortogonalità orthogonality	±0.6%
	ISO 10545-2	planarità surface flatness	±0.5%
	ISO 10545-2	spessore thickness	9 mm
 naturale	DIN 51097 DIN 51130 ANSI A 137.1 DCOF BOT 3000 E	coefficiente d'attrito (scivolosità) dynamic coefficient of friction	A R10 > 0.42
 grip	DIN 51097 DIN 51130 ANSI A 137.1 DCOF BOT 3000 E	coefficiente d'attrito (scivolosità) dynamic coefficient of friction	A+B+C R11 > 0.42
		variazioni cromatiche color shade variations	V3 variazione moderata V3 moderate variation

FUGHE - JOINT - JOINT - FUGE

Per materiale rettificato prevedere una fuga di almeno 2 mm sul monoformato e necessariamente 3 mm sul multiformato.

For rectified material, we recommend a 2 mm grout at least when using one size only and a 3 mm grout for multisizes laying solution.

Pour le matériel rectifié prévoir un minimum de 2mm de joint et 3mm pour la pose multiformat.

Fuer retifiziertes material-monoverlegung wollen sie bitte eine fugue von 2 mm vorsehen - fuer moduverlegung eine fugue von 3 mm.



*La forza materica della pietra rivive
in questa collezione, frutto di un
sapiente mix di tradizione, innovazione
e tecnicismo.*

*The collection's stone-like material
strength is the result of a skillful mix
of tradition, innovation, and technical
expertise.*

*La force matérielle de la pierre renaît
dans cette collection, fruit d'un savant
mélange de tradition, d'innovation et
de technicité.*

*Die materielle Kraft des Steins wird
in dieser Kollektion neu belebt –
das Ergebnis einer meisterhaften
Kombination aus Tradition, Innovation
und technischer Präzision.*

crossland

compact



PEARL
60x120 - 24"x48"
60x120 - 24"x48" Linear







ROCK
60x120 - 24"x48"
7.4x30 - 3"x12"









DUNE

60x60 - 24"x24" grip

30x60x3.2 - 12"x24"x1^{17/64}" gradone costa retta grip

CROSSLAND

COLORI COLOURS COULEUR FARBE

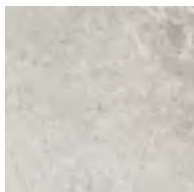

PEARL

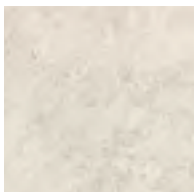

DUNE



ROCK



MATCH

FORMATI SIZES FORMATS FORMATE



60x120 cm
24"x48"

rettificato

66



60x90 cm
24"x36"

rettificato

59

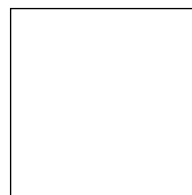

60x60 cm
24"x24"

rettificato

54

grip

55



30x60 cm
12"x24"

rettificato

51



7.4x30 cm
3"x12"

rettificato

65

2THICK _ 20 mm



60.4x90.6 cm
24"x36"

rettificato

88

• **disponibile in tutti i colori**
all colours available

Tutte le informazioni riguardanti i pezzi speciali, soluzioni di layout e caratteristiche tecniche sono presenti nel catalogo 2thick.

For all informations concerning special pcs, laying solutions and technical features please refers to the 2thick catalogue.

Pour toute information sur: pieces speciales, proposition pour la pose et les caracteristiques techniques voir catalogue 2thick collection.

Fuer weitere Informationen bzgl. Sonderstuecke, Verlegung und technische Daten finden Sie in unserem Katalog 2Thicks.

DECORI DECORS DECORATION DEKORE



Pearl Mosaico
30x30 cm
12"x12"

115

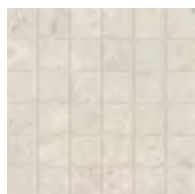

Dune Mosaico
30x30 cm
12"x12"

115



Rock Mosaico
30x30 cm
12"x12"

115

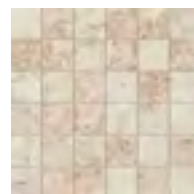

Match Mosaico
30x30 cm
12"x12"

115

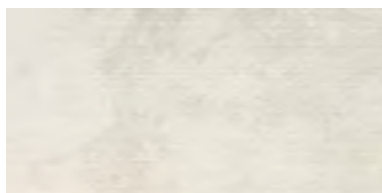

Pearl Linear
60x120 cm
24"x48"

70

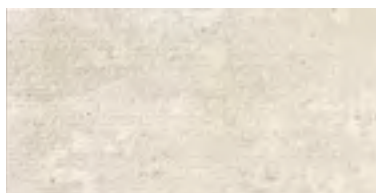

Dune Linear
60x120 cm
24"x48"

70

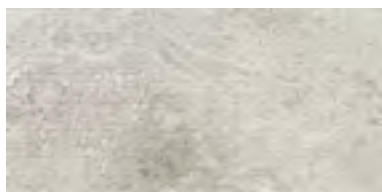

Rock Linear
60x120 cm
24"x48"

70



Match Linear
60x120 cm
24"x48"

70



Pearl Hexagon
25x34 cm
10"x13"

34



Dune Hexagon
25x34 cm
10"x13"

34



Rock Hexagon
25x34 cm
10"x13"

34







Match Hexagon
25x34 cm
10"x13"

34

CROSSLAND











PEZZI SPECIALI SPECIAL ITEMS PIÉCES ESPECIALES FORMTEILE

				
GRADINO	GRADONE COSTA RETTA	GRADONE ANG. COSTA RETTA dx-sx	ELEMENTO A L	BATTISCOPA SMALTATO
30x60 cm 12"x24"	30x60x3.2 cm 12"x24"x1 ^{17/64} "	30x60x3.2 cm 12"x24"x1 ^{17/64} "	30x60x5 cm 12"x24"x2"	7x60 cm 2 ^{3/4} "x24"
rett. 33	rett. 115	rett. 118	rett. 49	rett. 15
grip 34	grip 118	grip 120	grip 50	
30x90 cm 12"x36"	30x90x3.2 cm 12"x36"x1 ^{17/64} "	30x90x3.2 cm 12"x36"x1 ^{17/64} "	30x90x5 cm 12"x36"x2"	7x90 cm 2 ^{3/4} "x36"
rett. 55	rett. 140	rett. 160	rett. 96	rett. 25
60x120 cm 24"x48"	60x120x4 cm 24"x48"x1 ^{2/3} "	60x120x4 cm 24"x48"x1 ^{2/3} "	60x120x5 cm 24"x48"x2"	
rett. 110	rett. 170	rett. 180	rett. 125	

IMBALLI PACKING EMBALLAGES VERPACKUNG

cm	inch		spessore thickness	pezzi/sc pcs/box	mq/sc sqm/box	kg/sc kgs/box	sc/pl box/pal	mq/pl sqm/pal	kg/pl kgs/pal
60,4x90,6	24"x36"	2thick_20mm rettificato	20	1	0.54	23.76	48	25.92	1140.48
60x120	24"x48"	rettificato	9.5	2	1.44	28.85	32	46.08	923.20
60x90	24"x36"	rettificato	9.5	2	1.08	19.87	48	51.84	953.76
60x60	24"x24"	rettificato grip	9.5	3	1.08	21.51	40	43.20	860.40
30x60	12"x24"	rettificato	9.5	6	1.08	21.51	40	43.20	852.40
7.4x30	3"x12"	rettificato	9.5	40	0.93	17.90	60	52.80	1044.00
30x30	12"x12"	mosaico		11	0.99	18.00	36	35.64	684.00
25x34	10"x13"	hexagon		6		13.20			
60x120	24"x48"	linear		2	1.44	21.81	32	46.80	889.92
7x60	2 ^{3/4} "x24"	battiscopa smaltato rettificato		12		11.76			
7x90	2 ^{3/4} "x36"	battiscopa smaltato rettificato		8		12.80			
30x60	12"x24"x2"	gradino rettificato grip		8		31.20			
30x90	12"x36"x2"	gradino rettificato		4		23.52			
60x120	24"x48"	gradino rettificato		1		29.75			
30x60x3.2	12"x24"x1 ^{17/64} "	gradone costa retta rettificato grip		4		17.40			
30x90x3.2	12"x36"x1 ^{17/64} "	gradone costa retta rettificato		2		14.52			
60x120x4	24"x48"x1 ^{2/3} "	gradone costa retta rettificato		2		34.80			
30x60x3.2	12"x24"x1 ^{17/64} "	gradone angolare costa retta dx sx rettificato grip		2		4.60			
30x90x3.2	12"x36"x1 ^{17/64} "	gradone angolare costa retta dx sx rettificato		1		7.8			
60x120x4	24"x48"x1 ^{2/3} "	gradone angolare costa retta dx sx rettificato		2		18.20			
30x60x5	12"x24"x2"	elemento a L rettificato grip		4		17.20			
30x90x5	12"x36"x2"	elemento a L rettificato		2		13.76			
60x120x5	24"x48"x2"	elemento a L rettificato		1		4.30			

CARATTERISTICHE TECNICHE TECHNICAL FEATURES
 CARATERISTIQUES TECHNIQUES TECHNISCHE EIGENSCHAFTEN

	standards	characteristics or properties	declared values
	ISO 10545-3	assorbimento d'acqua water absorption	<0.5%
	ISO 10545-4	resistenza alla flessione breaking strength	35 N/mm ²
	ISO 10545-13	resistenza agli acidi resistance to acid	GLA
	ISO 10545-12	resistenza al gelo frost resistance	resiste frost proof
	ISO 10545-14	resistenza alle macchie stain resistance	4
	ISO 10545-2	ortogonalità orthogonality	±0.6%
	ISO 10545-2	planarità surface flatness	±0.5%
	ISO 10545-2	spessore thickness	9.5 mm
 naturale	DIN 51097 DIN 51130 ANSI A 137.1 DCOF BOT 3000 E	coefficiente d'attrito (scivolosità) dynamic coefficient of friction	A+B R10 > 0.42
 grip	DIN 51097 DIN 51130 ANSI A 137.1 DCOF BOT 3000 E	coefficiente d'attrito (scivolosità) dynamic coefficient of friction	A+B+C R11 > 0.42
		variazioni cromatiche color shade variations	PEARL / DUNE / ROCK V3 variazione moderata moderate variation MATCH V4 variazione intensa substantial variation



Elegante e versatile, Desert Stone unisce l'estetica naturale alla praticità moderna, conferendo agli spazi un'atmosfera autentica e sofisticata.

Elegant and versatile, Desert Stone merges natural aesthetics with modern functionality, creating an authentic and sophisticated ambiance in any space.

Élégant et polyvalent, Desert Stone allie l'esthétique naturelle à la praticité moderne, insufflant une atmosphère authentique et sophistiquée aux espaces.

Elegant und vielseitig vereint Desert Stone natürliche Ästhetik mit moderner Funktionalität und verleiht Räumen eine authentische und anspruchsvolle Atmosphäre.

desert stone



DESERT STONE

79



LINEN
120x120 - 48"x48"



DESERT STONE

81



SAND

120x120 - 48"x48" grip

30x60x5 - 12"x24"x2" elemento a L grip



DESERT STONE

83



COTTON
120x120 - 48"x48"



DESERT STONE



SAND
100x100 - 40"x40"

SAND - COTTON MIX
7.4x30 - 3"x12"

DESERT STONE

COLORI COLOURS COULEUR FARBE

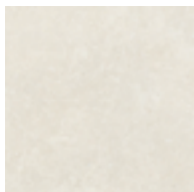

COTTON

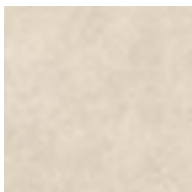

LINEN

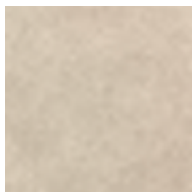

SAND

FORMATI SIZES FORMATS FORMATE

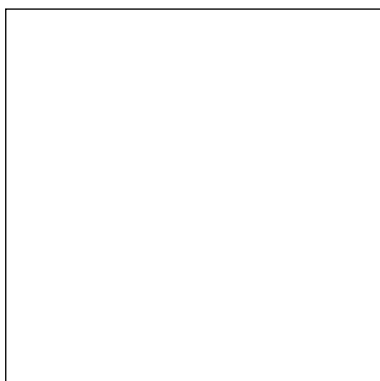

120x120 cm
48"x48"

rettificato

79

grip

80

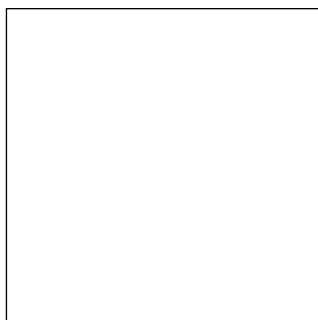

100x100 cm
40"x40"

rettificato

68

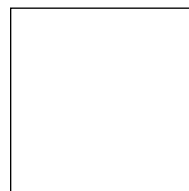

60x60 cm
24"x24"

rettificato

54

grip

55



30x60 cm
12"x24"

rettificato

51

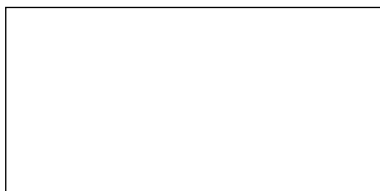

60x120 cm
24"x48"

rettificato

66

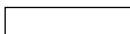

7.4x30 cm
3"x12"

rettificato

65

2THICK _ 20 mm

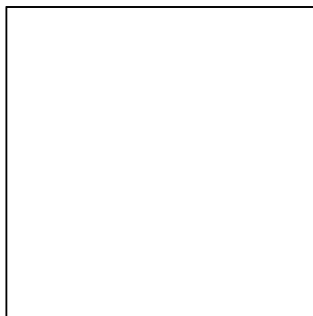

100x100 cm
40"x40"

rettificato

90

• **disponibile in tutti i colori**
all colours available

Tutte le informazioni riguardanti i pezzi speciali, soluzioni di layout e caratteristiche tecniche sono presenti nel catalogo 2thick.

For all informations concerning special pcs, laying solutions and technical features please refers to the 2thick catalogue.

Pour toute information sur: pieces speciales, proposition pour la pose et les caracteristiques techniques voir catalogue 2thick collection.

Fuer weitere Informationen bzgl. Sonderstuecke, Verlegung und technische Daten finden Sie in unserem Katalog 2Thicks.

DECORI DECORS DECORATION DEKORE

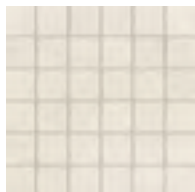

Cotton Mosaico
30x30 cm
12"x12"

115

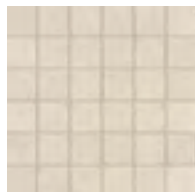

Linen Mosaico
30x30 cm
12"x12"

115

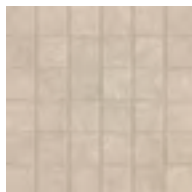

Sand Mosaico
30x30 cm
12"x12"

115

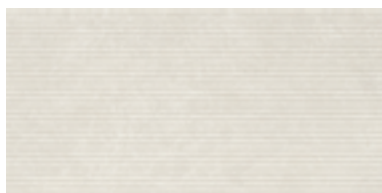

Cotton Bamboo
60x120 cm
24"x48"

70

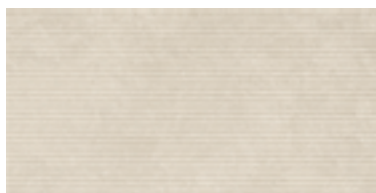

Linen Bamboo
60x120 cm
24"x48"

70

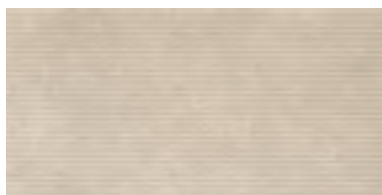

Sand Bamboo
60x120 cm
24"x48"

70



Cotton Hexagon
30x34 cm
12"x13"

34



Linen Hexagon
30x34 cm
12"x13"

34







Sand Hexagon
30x34 cm
12"x13"

34

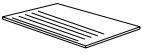
DESERT STONE

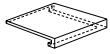









PEZZI SPECIALI SPECIAL ITEMS PIÉCES ESPECIALES FORMTEILE

				
GRADINO 30x60 cm 12"x24"	GRADONE COSTA RETTA 30x60x3.2 cm 16"x24"x1 ^{17/64} "	GRADONE ANG. COSTA RETTA 30x30x3.2 cm 12"x12"x1 ^{17/64} "	ELEMENTO A L 30x60x5 cm 12"x24"x2"	BATTISCOPA SMALTATO 7x60 cm 2 ^{3/4} "x24"
rett. 33	rett. 115	rett. 118	rett. 49	rett. 15
rett. grip 34	rett. grip 118	rett. grip 120	rett. grip 50	
33x100 cm 12 ^{63/64} "x40"	33x100x3.2 cm 12 ^{63/64} "x40"x1 ^{17/64} "	33x100x3.2 cm 12 ^{63/64} "x40"x1 ^{17/64} "	33x100x5 cm 12 ^{63/64} "x40"x2"	7x100 cm 2 ^{3/4} "x40"
rett. 68	rett. 165	rett. 190	rett. 120	rett. 26
60x120 cm 24"x48"	60x120x4 cm 24"x48"x1 ^{2/3} "	60x120x4 cm 24"x48"x1 ^{2/3} "	60x120x5 cm 24"x48"x2"	
rett. 110	rett. 170	rett. 180	rett. 125	
rett. grip 112	rett. grip 175	rett. grip 182	rett. grip 128	

IMBALLI PACKING EMBALLAGES VERPACKUNG

cm	inch		spessore thickness	pezzi/sc pcs/box	mq/sc sqm/box	kg/sc kgs/box	sc/pl box/pal	mq/pl sqm/pal	kq/pl kgs/pal
100x100	40"x40"	2thick_20mm rettificato	20	1	1.00	47.80	21	21.00	1003.80
120x120	48"x48"	rettificato grip	9.5	1	1.44	34.00	36	51.84	1224.00
100x100	40"x40"	rettificato	9.5	2	2.00	38.00	24	48.00	912.00
60x120	24"x48"	rettificato	9.5	2	1.44	31.00	36	51.84	1116.00
60x60	24"x24"	rettificato grip	9.5	3	1.08	24.00	40	43.20	960.00
30x60	12"x24"	rettificato	9.5	6	1.08	24.00	48	51.84	1152.00
7.4x30	3"x12"	rettificato	9.5	42	0.93	17.90	60	55.80	1074.00
30x30	12"x12"	mosaico		11	0.99	16.80	36	35.64	604.80
30x34	12"x13"	hexagon		6		12.78			
60x120	24"x48"	bamboo		2	1.44	31.00	36	51.84	1116.00
7x60	2 ^{3/4} "x24"	battiscopa smaltato rettificato		12		9.72			
7x100	2 ^{3/4} "x40"	battiscopa smaltato rettificato		8		22.00			
30x60	12"x24"	gradino rettificato grip		8		31.60			
33x100	12 ^{63/64} "x40"	gradino rettificato		1		6.40			
60x120	24"x48"	gradino rettificato grip		1		29.75			
30x60x3.2	12"x24"x1 ^{17/64} "	gradone costa retta rettificato grip		4		19.40			
33x100x3.2	12 ^{63/64} "x40"x1 ^{17/64} "	gradone costa retta rettificato		2		15.80			
60x120x4	24"x48"x1 ^{2/3} "	gradone costa retta rettificato grip		2		34.80			
30x30x3.2	12"x12"x1 ^{17/64} "	gradone angolare costa retta dx/sx rettificato grip		2		4.40			
33x100x3.2	12 ^{63/64} "x40"x1 ^{17/64} "	gradone angolare costa retta dx/sx rettificato		1		8.10			
60x120x4	24"x48"x1 ^{2/3} "	gradone angolare costa retta dx/sx rettificato grip		2		18.20			
30x60x5	12"x24"x2"	elemento a L rettificato grip		4		17.20			
33x100x5	12 ^{63/64} "x40"x2"	elemento a L rettificato		2		15.80			
60x120x5	24"x48"x2"	elemento a L rettificato grip		1		4.30			

CARATTERISTICHE TECNICHE TECHNICAL FEATURES
 CARATERISTIQUES TECHNIQUES TECHNISCHE EIGENSCHAFTEN

	standards	characteristics or properties	declared values
	ISO 10545-3	assorbimento d'acqua water absorption	<0.5%
	ISO 10545-4	resistenza alla flessione breaking strength	35 N/mm ²
	ISO 10545-13	resistenza agli acidi resistance to acid	GLA
	ISO 10545-12	resistenza al gelo frost resistance	resiste frost proof
	ISO 10545-14	resistenza alle macchie stain resistance	4
	ISO 10545-2	ortogonalità orthogonality	±0.6%
	ISO 10545-2	planarità surface flatness	±0.5%
	ISO 10545-2	spessore thickness	9.5 mm
 naturale	DIN 51097 DIN 51130 ANSI A 137.1 DCOF BOT 3000 E	coefficiente d'attrito (scivolosità) dynamic coefficient of friction	A R10 > 0.42
 grip	DIN 51097 DIN 51130 ANSI A 137.1 DCOF BOT 3000 E	coefficiente d'attrito (scivolosità) dynamic coefficient of friction	A+B+C R12 > 0.42
		variazioni cromatiche color shade variations	V2 variazione leggera V2 slight variation

FUGHE - JOINT - JOINT - FUGE

Per materiale rettificato prevedere una fuga di almeno 2 mm sul monoformato e necessariamente 3 mm sul multiformato.

For rectified material, we recommend a 2 mm grout at least when using one size only and a 3 mm grout for multisizes laying solution.

Pour le matériel rectifié prévoir un minimum de 2mm de joint et 3mm pour la pose multiformat.

Fuer retifiziertes material-monoverlegung wollen sie bitte eine fugue von 2 mm vorsehen - fuer moduverlegung eine fugue von 3 mm.



Classicità senza tempo evocata da morbide tessiture e calde tonalità per spazi ricchi di fascino e personalità.

Timeless classic style, evoked by soft textures and warm tones to create spaces full of charm and personality.

Un classicisme intemporel, créé par des textures douces et des tons chauds pour des espaces pleins de charme et de personnalité.

Zeitlose Klassizität, hervorgerufen durch weiche Texturen und warme Farbtöne für Räume voller Charme und Persönlichkeit.

dordogne

compact



PETITS DESSINS
15x15 - 6"x6"



IVOIRE

40.8x61.4 - 16"x24"

45.8x45.8 - 18"x18"

30.5x30.5 - 12"x12"

15x15 - 6"x6"

CENDRE
40.8x61.4 - 16"x24"
45x45 - 18"x18"









CARMEL

45.8x45.8 - 18"x18"

30.5x30.5 - 12"x12"



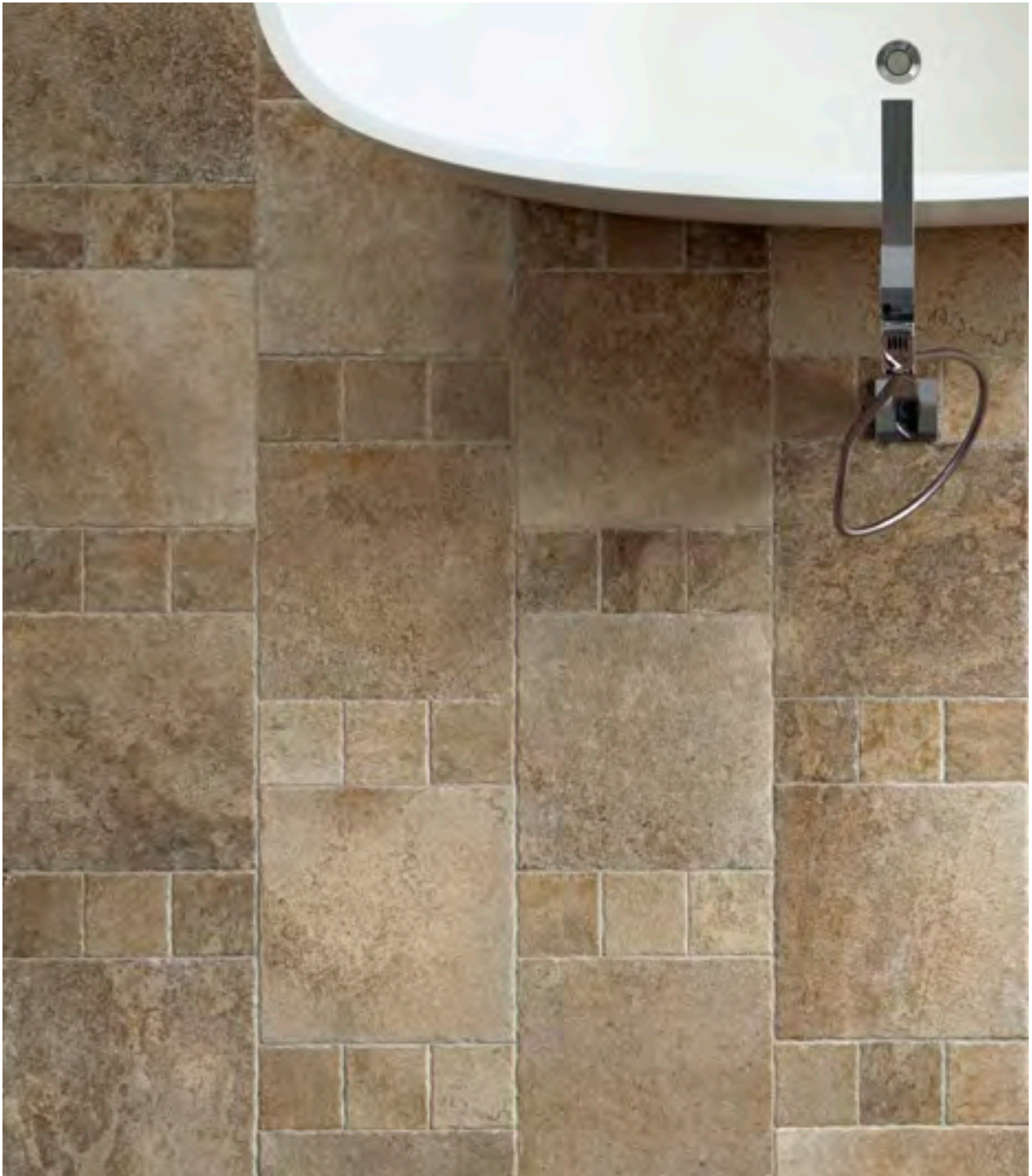

BISCUIT
45.8x45.8 - 18"x18"
15x15 - 6"x6"

DORDOGNE

COLORI COLOURS COULEUR FARBE

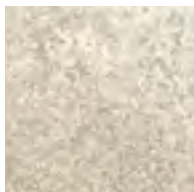

IVOIRE



CENDRE



CARMEL



BISCUIT

FORMATI SIZES FORMATS FORMATE



40.8x61.4 cm
16"x24"

naturale **grip**

54 **55**



45.8x45.8 cm
18"x18"

naturale

50



30.5x30.5 cm
12"x12"

naturale

46



15x15 cm
6"x6"

naturale

55



7.5x15 cm
2^{15/16}"x6"

naturale

60

DECORI DECORS DECORATION DEKORE



Ivoire Mosaico
30.5x30.5 cm
12"x12"

140



Cendre Mosaico
30.5x30.5 cm
12"x12"

140



Caramel Mosaico
30.5x30.5 cm
12"x12"

140



Biscuit Mosaico
30.5x30.5 cm
12"x12"

140



Ivoire Brick
30x30 cm
12"x12"

20



Cendre Brick
30x30 cm
12"x12"

20



Caramel Brick
30x30 cm
12"x12"

20



Biscuit Brick
30x30 cm
12"x12"

20



Petits Dessins
15x15 cm
6"x6"



naturele

77



DORDOGNE

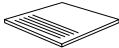
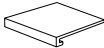
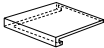











PEZZI SPECIALI SPECIAL ITEMS PIÉCES ESPECIALES FORMTEILE

 <p>GRADINO 40.8x61.4 cm 16"x24"</p> <p>nat. 29</p> <p>rett. grip 30</p> <p>30.5x30.5 cm 12"x12"</p> <p>rett. 16</p>	 <p>GRADONE COSTA RETTA 30.5x30.5x3.2 cm 12"x12"x1^{17/64}"</p> <p>rett. 65</p> <p>rett. grip 66</p>	 <p>GRADONE ANG. COSTA RETTA dx-sx 30.5x30.5x3.2 cm 12"x12"x1^{17/64}"</p> <p>rett. 115</p>	 <p>ELEMENTO A L 40x16x5 cm 16"x6^{1/2}"x2"</p> <p>nat. 39</p> <p>rett. grip 40</p> <p>30.5x16.5x5 cm 12"x6^{1/2}"x2"</p> <p>rett. 39</p>	 <p>BATTISCOPA SMALTATO 7x30.5 cm 2^{3/4}"x12"</p> <p>rett. 7</p> <p>7x61.4 cm 2^{3/4}"x24"</p> <p>rett. 14</p>
--	--	---	--	---

IMBALLI PACKING EMBALLAGES VERPACKUNG

cm	inch		spessore thickness	pezzi/sc pcs/box	mq/sc sqm/box	kg/sc kgs/box	sc/pl box/pal	mq/pl sqm/pal	kq/pl kgs/pal
40.8x61.4	16"x24"	naturale grip	10	5	1.25	24.15	48	60.14	1159.20
45.8x45.8	18"x18"	naturale	10	6	1.26	23.65	48	60.48	1135.20
30.5x30.5	12"x12"	naturale	10	12	1.12	21.15	48	53.57	1015.20
15x15	6"x6"	naturale	10	44	1.00	18.65	60	60.00	1119.00
7.5x15	2 ^{15/16} "x6"	naturale	10	88	1.00	18.65	60	60.00	1119.00
15x15	6"x6"	petits dessins		44	1.00	18.90	60	60.00	1134.00
30.5x30.5	12"x12"	mosaico		11	1.02	16.00	36	36.83	576.00
30x30	12"x12"	brick		6		9.60			
30.5x30.5x3.2	12"x12"x1 ^{17/64} "	gradone angolare costa retta dx sx		2		4.52			
30.5x30.5x3.2	12"x12"x1 ^{17/64} "	gradone costa retta grip		6		13.92			
30.5x30.5	12"x12"	gradino		12		20.16			
40.8x61.4	16"x24"	gradino gradino grip		5		25.25			
7x30.5	2 ^{3/4} "x12"	battiscopa smaltato		30		11.82			
7x61.4	2 ^{3/4} "x24"	battiscopa smaltato		12		9.72			
16.5x30.5x5	12"x6 ^{1/2} "x2"	elemento a L		8		10.64			
40x16x5	16"x6 ^{1/2} "x2"	elemento a L elemento a L grip		3		6.99			

CARATTERISTICHE TECNICHE TECHNICAL FEATURES
 CARATERISTIQUES TECHNIQUES TECHNISCHE EIGENSCHAFTEN

	standards	characteristics or properties	declared values
	ISO 10545-3	assorbimento d'acqua water absorption	<0.5%
	ISO 10545-4	resistenza alla flessione breaking strength	35 N/mm ²
	ISO 10545-13	resistenza agli acidi resistance to acid	GLA
	ISO 10545-12	resistenza al gelo frost resistance	resiste frost proof
	ISO 10545-14	resistenza alle macchie stain resistance	5
	ISO 10545-2	ortogonalità orthogonality	±0.6%
	UNI EN 101	durezza di Mohs hardness in Mohs degrees	≥ 7
	ISO 10545-2	planarità surface flatness	±0.5%
	ISO 10545-2	spessore thickness	10 mm
	naturale DIN 51097 DIN 51130 ANSI A 137.1 DCOF BOT 3000 E	coefficiente d'attrito (scivolosità) dynamic coefficient of friction	A+B R10 > 0.42
	grip DIN 51097 DIN 51130 ANSI A 137.1 DCOF BOT 3000 E	coefficiente d'attrito (scivolosità) dynamic coefficient of friction	A+B+C R11 > 0.42
		variazioni cromatiche color shade variations	V3 variazione moderata V3 moderate variation



Nata per essere inserita in contesti contemporanei, ma anche accostata a materiali della tradizione, in recuperi di architetture del passato.

Designed to be integrated into contemporary environments, yet complementing traditional materials in the restoration of historic architectures.

Conçue pour s'intégrer dans des contextes contemporains, mais aussi pour être combiné avec des matériaux traditionnels lors de la restauration d'architectures historiques.

Konzipiert, um nicht nur in zeitgenössische Kontexte eingefügt, sondern auch mit traditionellen Materialien kombiniert zu werden, zur Wiederherstellung von Architekturen aus längst vergangenen Zeiten

evostone

compact



UNICOMSTARKER

EVOSTONE

107











NATURAL

60x119.5 - 24"x48"

30x34 - 12"x13" Hexagon





DUNE
60x119.5 - 24"x48"
30x60 - 12"x24" Texture





GRAPHITE
60x60 - 24"x24"

IVORY
30x60 - 12"x24" Texture

EVOSTONE

COLORI COLOURS COULEUR FARBE

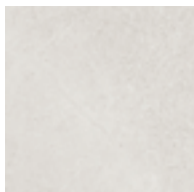

IVORY



MIST

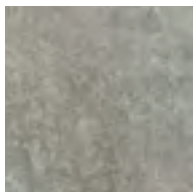

NATURAL



DUNE

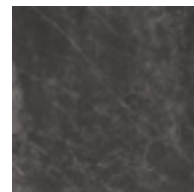

GRAPHITE

FORMATI SIZES FORMATS FORMATE

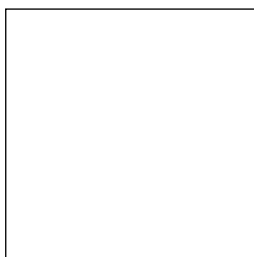

80x80 cm
32"x32"

rettificato

65



60x119.5 cm
24"x48"

rettificato

66

grip

67



40x80 cm
16"x32"

rettificato

57

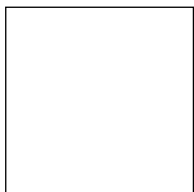

60x60 cm
24"x24"

rettificato

54



30x60 cm
12"x24"

rettificato

51



7.5x30 cm
2¹⁵/₁₆"x12"

rettificato

65

DECORI DECORS DECORATION DEKORE

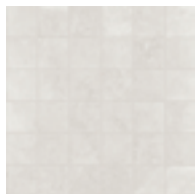

Ivory Mosaico
30x30 cm
12"x12"

115



Mist Mosaico
30x30 cm
12"x12"

115



Natural Mosaico
30x30 cm
12"x12"

115



Dune Mosaico
30x30 cm
12"x12"

115

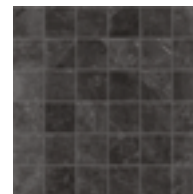

Graphite Mosaico
30x30 cm
12"x12"

115



Ivory Texture
30x60 cm
12"x24"

59

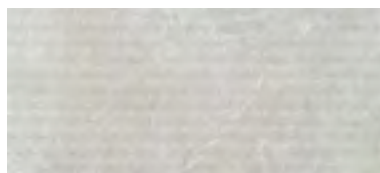

Mist Texture
30x60 cm
12"x24"

59

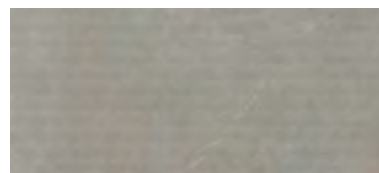

Natural Texture
30x60 cm
12"x24"

59



Dune Texture
30x60 cm
12"x24"

59



Graphite Texture
30x60 cm
12"x24"

59



Ivory Hexagon
30x34 cm
12"x13"

34



Mist Hexagon
30x34 cm
12"x13"

34



Natural Hexagon
30x34 cm
12"x13"

34



Dune Hexagon
30x34 cm
12"x13"

34







Graphite Hexagon
30x34 cm
12"x13"

34

EVOSTONE

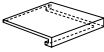









PEZZI SPECIALI SPECIAL ITEMS PIÉCES ESPECIALES FORMTEILE

				
GRADINO 30x60 cm 12"x24"	GRADONE COSTA RETTA 30x60x3.2 cm 12"x24"x1 ^{17/64} "	GRADONE ANG. COSTA RETTA 30x30x3.2 cm 12"x12"x1 ^{17/64} "	ELEMENTO A L 30x60x5 cm 12"x24"x2"	BATTISCOPA SMALTATO 7x60 cm 2 ^{3/4} "x24"
rett. 33	rett. 115	rett. 118	rett. 49	rett. 15
rett. grip 34	rett. grip 118	rett. grip 120	rett. grip 50	
 60x119.5 cm 24"x48"	 60x119.5x4 cm 24"x48"x1 ^{2/3} "	 60x119.5x4 cm 24"x48"x1 ^{2/3} "	 60x119.5x5 cm 24"x48"x2"	 9.5x80 cm 4"x32"
rett. 110	rett. 170	rett. 180	rett. 125	rett. 24
rett. grip 112	rett. grip 175	rett. grip 182	rett. grip 128	

IMBALLI PACKING EMBALLAGES VERPACKUNG

cm	inch		spessore thickness	pezzi/sc pcs/box	mq/sc sqm/box	kg/sc kgs/box	sc/pl box/pal	mq/pl sqm/pal	kg/pl kgs/pal
60x119,5	24"x48"	rettificato grip	9,5	2	1.43	30.36	30	43.02	910.80
80x80	32"x32"	rettificato	9,5	2	1.28	26.20	50	64.00	1310.00
40x80	16"x32"	rettificato	9,5	3	0.96	22.30	36	34.56	802.80
60x60	24"x24"	rettificato	9,5	3	1.08	22.00	40	43.20	880.00
30x60	12"x24"	rettificato	9,5	6	1.08	21.92	48	51.84	1052.16
7,5x30	2 ^{15/16} "x12"	rettificato	9,5	17	0.38	7.60	84	31.67	638.40
30x60	12"x24"	texture		6	1.08	21.91	40	43.20	876.40
30x34	12"x13"	hexagon		6		12.78			
30x30	12"x12"	mosaico		11	0.99	18.80	36	35.64	676.80
7x60	2 ^{3/4} "x24"	battiscopa smaltato rettificato		12		9.90			
9,5x80	4"x32"	battiscopa smaltato rettificato		8		14.16			
30x60	12"x24"	gradino rettificato grip		8		31.20			
60x120	24"x48"	gradino rettificato grip		1		29.75			
30x60x3.2	12"x24"x1 ^{17/64} "	gradone costa retta rettificato grip		4		17.20			
60x120x4	24"x48"x1 ^{2/3} "	gradone costa retta rettificato grip		2		34.80			
30x30x3.2	12"x12"x1 ^{17/64} "	gradone angolare costa retta grip		2		4.30			
60x120x4	24"x48"x1 ^{2/3} "	gradone angolare costa retta grip		2		18.20			
30x60x5	12"x24"x2"	elemento a L rettificato grip		4		17.20			
60x120x5	24"x48"x2"	elemento a L rettificato grip		1		4.30			

CARATTERISTICHE TECNICHE TECHNICAL FEATURES
 CARATERISTIQUES TECHNIQUES TECHNISCHE EIGENSCHAFTEN

	standards	characteristics or properties	declared values
	ISO 10545-3	assorbimento d'acqua water absorption	<0.5%
	ISO 10545-4	resistenza alla flessione breaking strength	35 N/mm ²
	ISO 10545-13	resistenza agli acidi resistance to acid	GLA
	ISO 10545-12	resistenza al gelo frost resistance	resiste frost proof
	ISO 10545-14	resistenza alle macchie stain resistance	4
	ISO 10545-2	ortogonalità orthogonality	±0.6%
	ISO 10545-2	planarità surface flatness	±0.5%
	ISO 10545-2	spessore thickness	9,5 mm
 naturale	DIN 51097 DIN 51130 ANSI A 137.1 DCOF BOT 3000 E	coefficiente d'attrito (scivolosità) dynamic coefficient of friction	A+B R10 > 0.42
 grip	DIN 51097 DIN 51130 ANSI A 137.1 DCOF BOT 3000 E	coefficiente d'attrito (scivolosità) dynamic coefficient of friction	A+B+C R11 > 0.42
		variazioni cromatiche color shade variations	V2 variazione leggera V2 slight variation

FUGHE - JOINT - JOINT - FUGE

Per materiale rettificato prevedere una fuga di almeno 2 mm sul monoformato e necessariamente 3 mm sul multiformato.

For rectified material, we recommend a 2 mm grout at least when using one size only and a 3 mm grout for multisizes laying solution.

Pour le matériel rectifié prévoir un minimum de 2mm de joint et 3mm pour la pose multiformat.

Fuer retifiziertes material-monoverlegung wollen sie bitte eine fugen von 2 mm vorsehen - fuer modolverlegung eine fugen von 3 mm.



Estetica ispirata a un mix di pietra e cemento, caratterizzata da un'elevata poliedricità compositiva. Un sapore vissuto che si presta a molteplici stili d'arredo.

Aesthetic inspired by a blend of stone and concrete, characterised by high compositional versatility. A lived-in flavour that suits various interior design styles

Une esthétique marquée par un mélange de pierre et de ciment, qui se caractérise par une grande polyvalence compositionnelle. Un caractère vécu qui se prête à de nombreux styles d'aménagement intérieur.

Eine Ästhetik, die von einer Mischung aus Stein und Zement geprägt ist und sich durch eine große Gestaltungsvielfalt auszeichnet. Ein lebendiger Charakter, der sich für viele Einrichtungsstile eignet.

heritage

compact



UNICOMSTARKER

HERITAGE

123



CEMENT

30x60 - 12"x24"

60x60 - 24"x24"



KAOLIN
60x60 - 24"x24"
30x34 - 12"x13" Hexagon







SAND

30x60 - 12"x24"

60x60 - 24"x24"

60x90 - 24"x36"





CARBON
60x90 - 24"x36"

KAOLIN
7.5x30 - 3"x12"
30x60x5 - 12"x24"x2" Elemento a L. grip

HERITAGE

COLORI COLOURS COULEUR FARBE

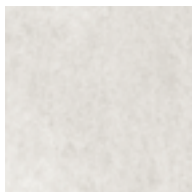

KAOLIN

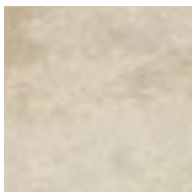

SAND



CEMENT



CARBON

FORMATI SIZES FORMATS FORMATE



60x90 cm
24"x36"

rettificato

grip

59

60

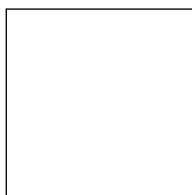

60x60 cm
24"x24"

rettificato

grip

54

55



30x60 cm
12"x24"

rettificato

grip

51

52



7,5x30 cm
3"x12"

rettificato

65

2THICK _ 20 mm



60.4x90.6 cm
24"x36"

rettificato

88

• **disponibile in tutti i colori**
all colours available

Tutte le informazioni riguardanti i pezzi speciali, soluzioni di layout e caratteristiche tecniche sono presenti nel catalogo 2thick.

For all informations concerning special pcs, laying solutions and technical features please refers to the 2thick catalogue.

Pour toute information sur: pieces speciales, proposition pour la pose et les caracteristiques techniques voir catalogue 2thick collection.

Fuer weitere Informationen bzgl. Sonderstuecke, Verlegung und technische Daten finden Sie in unserem Katalog 2Thicks.

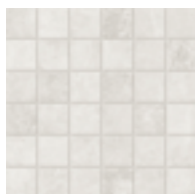
DECORI DECORS DECORATION DEKORE

Kaolin Mosaico
30x30 cm
12"x12"

115

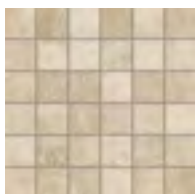

Sand Mosaico
30x30 cm
12"x12"

115



Cement Mosaico
30x30 cm
12"x12"

115



Carbon Mosaico
30x30 cm
12"x12"

115



Kaolin Hexagon
30x34 cm
12"x13"

34



Sand Hexagon
30x34 cm
12"x13"

34



Cement Hexagon
30x34 cm
12"x13"

34







Carbon Hexagon
30x34 cm
12"x13"

34

HERITAGE

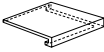









PEZZI SPECIALI SPECIAL ITEMS PIÉCES ESPECIALES FORMTEILE

				
GRADINO 30x60 cm 12"x24"	GRADONE COSTA RETTA 30x60x3.2 cm 12"x24"x1 ^{17/64} "	GRADONE ANG. COSTA RETTA 30x30x3.2 cm 12"x12"x1 ^{17/64} "	ELEMENTO A L 30x60x5 cm 12"x24"x2"	BATTISCOPA SMALTATO 7x60 cm 2 ^{3/4} "x24"
rett. 33	rett. 115	rett. 118	rett. 49	rett. 15
rett. grip 34	rett. grip 118	rett. grip 120	rett. grip 50	
30x90 cm 12"x36"	30x90x3.2 cm 12"x36"x1 ^{17/64} "	30x90x3.2 cm 12"x36"x1 ^{17/64} "	30x90x5 cm 12"x36"x2"	7x90 cm 2 ^{3/4} "x36"
rett. 55	rett. 140	rett. 160	rett. 96	rett. 25
rett. grip 56	rett. grip 143	rett. grip 165	rett. grip 98	

IMBALLI PACKING EMBALLAGES VERPACKUNG

cm	inch		spessore thickness	pezzi/sc pcs/box	m ² /sc sqm/box	kg/sc kgs/box	sc/pl box/pal	m ² /pl sqm/pal	kg/pl kgs/pal
60x90	24"x36"	2thick _ 20mm rettificato	20	1	0.55	23.62	48	26.26	1133.76
60x90	24"x36"	rettificato grip	9.5	2	1.08	21.94	48	51.84	1053.36
60x60	24"x24"	rettificato grip	9.5	3	1.08	21.40	40	43.20	856.00
30x60	12"x24"	rettificato grip	9.5	6	1.08	21.27	40	43.20	850.80
7.5x30	3"x12"	rettificato	9.5	40	0.90	17.39	60	54.00	1043.40
30x30	12"x12"	mosaico		11	0.99	20.50	36	35.64	738.00
30x34	12"x13"	hexagon		6		13.20			
7x60	2 ^{3/4} "x24"	battiscopa smaltato rettificato		12		11.76			
7x90	2 ^{3/4} "x36"	battiscopa smaltato rettificato		8		12.80			
30x60	12"x24"	gradino rettificato grip		8		31.20			
30x90	12"x36"	gradino rettificato grip		4		23.52			
30x60x3.2	12"x24"x1 ^{17/64} "	gradone costa retta rettificato grip		4		17.40			
30x90x3.2	12"x36"x1 ^{17/64} "	gradone costa retta rettificato grip		2		14.52			
30x30x3.2	12"x12"x1 ^{17/64} "	gradone angolare costa retta grip		2		4.60			
30x90x3.2	12"x36"x1 ^{17/64} "	gradone angolare costa retta grip		1		7.80			
30x60x5	12"x24"x2"	elemento a L grip		4		17.20			
30x90x5	12"x36"x2"	elemento a L grip		2		13.76			

CARATTERISTICHE TECNICHE TECHNICAL FEATURES
 CARATERISTIQUES TECHNIQUES TECHNISCHE EIGENSCHAFTEN

	standards	characteristics or properties	declared values
	ISO 10545-3	assorbimento d'acqua water absorption	<0.5%
	ISO 10545-4	resistenza alla flessione breaking strength	35 N/mm ²
	ISO 10545-13	resistenza agli acidi resistance to acid	GLA
	ISO 10545-12	resistenza al gelo frost resistance	resiste frost proof
	ISO 10545-14	resistenza alle macchie stain resistance	4
	ISO 10545-2	ortogonalità orthogonality	±0.6%
	ISO 10545-2	planarità surface flatness	±0.5%
	ISO 10545-2	spessore thickness	9.5 mm
 naturale	DIN 51097 DIN 51130 ANSI A 137.1 DCOF BOT 3000 E	coefficiente d'attrito (scivolosità) dynamic coefficient of friction	A+B R10 > 0.42
 grip	DIN 51097 DIN 51130 ANSI A 137.1 DCOF BOT 3000 E	coefficiente d'attrito (scivolosità) dynamic coefficient of friction	A+B+C R11 > 0.42
		variazioni cromatiche color shade variations	V2 variazione leggera V2 slight variation

FUGHE - JOINT - JOINT - FUGE

Per materiale rettificato prevedere una fuga di almeno 2 mm sul monoformato e necessariamente 3 mm sul multiformato.

For rectified material, we recommend a 2 mm grout at least when using one size only and a 3 mm grout for multisizes laying solution.

Pour le matériel rectifié prévoir un minimum de 2mm de joint et 3mm pour la pose multiformat.

Fuer retifiziertes material-monoverlegung wollen sie bitte eine fugue von 2 mm vorsehen - fuer modolverlegung eine fugue von 3 mm.



Superfici vibranti e textures intense, impreziosite da sontuose cromie, si prestano alla progettazione di ambienti ricchi di personalità.

Captivating surfaces and intense textures, enriched by vivid shades, ideal for designing spaces full of distinctive personality.

Des surfaces captivantes et des textures intenses, enrichies par des teintes somptueuses, idéales pour créer des espaces riches en personnalité.

Fesselnde Oberflächen und intensive Texturen, bereichert durch prächtige Farbtöne, ideal für die Gestaltung von Räumen mit einer ausgeprägten Individualität.

natural slate

compact



NATURAL SLATE

137



WINTER

40.8 x 61.4 - 16"x24"

30.5x30.5 - 12"x12"

30.5x30.5 - 12"x12" Mosaico



MULTICOLOR
40.8x61.4 - 16"x24"

AUTUMN
30.5x30.5 - 12"x12"



NATURAL SLATE

COLORI COLOURS COULEUR FARBE



WINTER

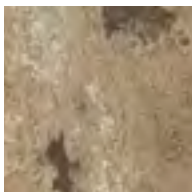

AUTUMN



MULTICOLOR

FORMATI SIZES FORMATS FORMATE



40.8x61.4 cm
16"x24"

naturale

54

sand

55



45.8x45.8 cm
18"x18"

naturale

50



30.5x30.5 cm
12"x12"

naturale

46



15x15 cm
6"x6"

naturale

55

DECORI DECORS DECORATION DEKORE

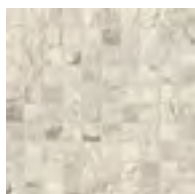

Winter Mosaico
30.5x30.5 cm
12"x12"

140



Autumn Mosaico
30.5x30.5 cm
12"x12"

140

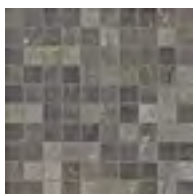

Multicolor Mosaico
30.5x30.5 cm
12"x12"

140



Winter Brick
30x30 cm
12"x12"

20



Autumn Brick
30x30 cm
12"x12"

20



Multicolor Brick
30x30 cm
12"x12"

20



Winter Muretto
20.5x45 cm
8¹/₄"x17³/₄"

31

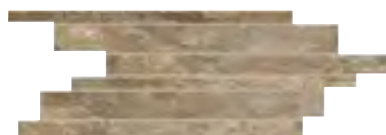

Autumn Muretto
20.5x45 cm
8¹/₄"x17³/₄"

31

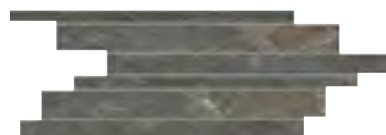



Multicolor Muretto
20.5x45 cm
8¹/₄"x17³/₄"

31

NATURAL SLATE

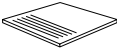
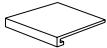
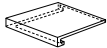











PEZZI SPECIALI SPECIAL ITEMS PIÉCES ESPECIALES FORMTEILE

 <p>GRADINO 30.5x30.5 cm 12"x12"</p> <p>rett. 16</p>	 <p>GRADONE COSTA RETTA 30.5x30.5x3.2 cm 12"x12"x1^{17/64}"</p> <p>rett. 65</p>	 <p>GRADONE ANG. COSTA RETTA dx-sx 30.5x30.5x3.2 cm 12"x12"x1^{17/64}"</p> <p>rett. 115</p>	 <p>ELEMENTO A L ELEMENTO A L SAND 40x16x5 cm 16"x6^{1/2}"x2"</p> <p>nat. 39</p> <p>rett. grip 40</p>	 <p>BATTISCOPA SMALTATO 7x30.5 cm 2^{3/4}"x12"</p> <p>rett. 7</p> <p>10x61.4 cm 4"x24"</p> <p>rett. 14</p>
--	---	---	--	---

IMBALLI PACKING EMBALLAGES VERPACKUNG

cm	inch		spessore thickness	pezzi/sc pcs/box	mq/sc sqm/box	kg/sc kgs/box	sc/pl box/pal	mq/pl sqm/pal	kq/pl kgs/pal
40.8x61.4	16"x24"	naturale sand	10	5	1.25	23.90	48	60.14	1147.20
45.8x45.8	18"x18"	naturale	10	6	1.26	24.17	48	60.48	1160.16
30.5x30.5	12"x12"	naturale	10	12	1.12	20.34	48	53.57	976.32
15x15	6"x6"	naturale	10	44	1.00	18.75	60	60.00	1125.00
30.5x30.5	12"x12"	mosaico		11	1.02	17.00	36	36.83	612.00
30x30	12"x12"	brick		6		10.08			
20.5x45	8 ^{1/4} "x17 ^{3/4} "	muretto		7		12.39			
30.5x30.5	12"x12"	gradino		12		20.16			
30.5x30.5x3.2	12"x12"x1 ^{17/64} "	gradone costa retta grip		6		13.92			
30.5x30.5x3.2	12"x12"x1 ^{17/64} "	gradone angolare costa retta dx sx		2		4.52			
10x61.4	4"x24"	battiscopa smaltato		12		18.56			
7x30.5	2 ^{3/4} "x12"	battiscopa smaltato		30		12.00			
40x16	16"x6 ^{1/2} "x2"	elemento L naturale sand		3		6.99			

CARATTERISTICHE TECNICHE TECHNICAL FEATURES
 CARATERISTIQUES TECHNIQUES TECHNISCHE EIGENSCHAFTEN

	standards	characteristics or properties	declared values	
	ISO 10545-3	assorbimento d'acqua water absorption	<0.5%	
	ISO 10545-4	resistenza alla flessione breaking strength	35 N/mm ²	
	ISO 10545-13	resistenza agli acidi resistance to acid	GLA	
	ISO 10545-12	resistenza al gelo frost resistance	resiste frost proof	
	ISO 10545-14	resistenza alle macchie stain resistance	5	
	ISO 10545-2	ortogonalità orthogonality	±0.6%	
	UNI EN 101	durezza di Mohs hardness in Mohs degrees	≥ 6	
	ISO 10545-2	planarità surface flatness	±0.5%	
	ISO 10545-2	spessore thickness	10 mm	
	naturale	coefficiente d'attrito (scivolosità) dynamic coefficient of friction	DIN 51097 DIN 51130 ANSI A 137.1 DCOF BOT 3000 E	A+B R10 > 0.42
			ASTM C1028	dry ≥ 0.88 wet ≥ 0.62
	grip	coefficiente d'attrito (scivolosità) dynamic coefficient of friction	DIN 51097 DIN 51130 ANSI A 137.1 DCOF BOT 3000 E	A+B+C R11 > 0.42
			ASTM C1028	dry ≥ 0.97 wet ≥ 0.89
		variazioni cromatiche color shade variations	V4 variazione intensa V4 substantial variation	



*Interpreta l'espressività delle antiche
pietre calcaree del mediterraneo,
dando vita a un prodotto dal sapore
senza tempo.*

*Reminiscent of the expressiveness
of ancient Mediterranean limestone,
bringing forth a product with a
timeless essence.*

*Évoquant l'expressivité des anciennes
pierres calcaires méditerranéennes,
faisant naître un produit à l'essence
intemporelle.*

*Erinnert an die Ausdruckskraft der
antiken mediterranen Kalksteine und
erschafft ein Produkt von zeitloser
Essenz.*

pierre neuve

compact





BLANC
MODULO
40x60 - 16"x24"
40x40 - 16"x16"
20x40 - 8"x16"
20x20 - 8"x8"





NOISETTE
MODULO
40x60 - 16"x24"
40x40 - 16"x16"
20x40 - 8"x16"
20x20 - 8"x8"

NOISETTE
40x60 - 16"x24"
20x20 - 8"x8"





SABLE
MODULO
40x60 - 16"x24"
40x40 - 16"x16"
20x40 - 8"x16"
20x20 - 8"x8"



CREME
40x60 - 16"x24"
20x20 - 8"x8"
20x20 - 8"x8" Décor



PIERRE NEUVE

COLORI COLOURS COULEUR FARBE

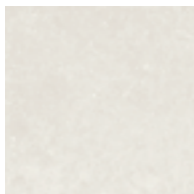

BLANC



CREME



SABLE

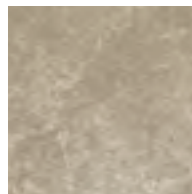

NOISETTE

FORMATI SIZES FORMATS FORMATE

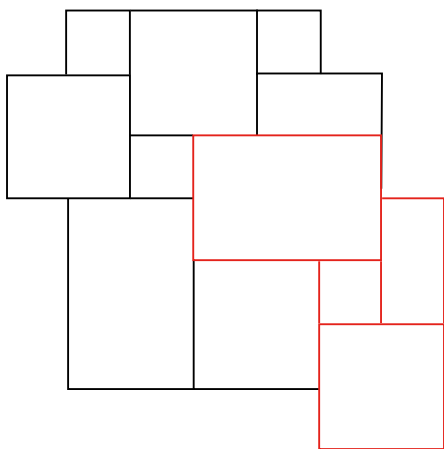

MODULO

40x60 cm

16"x24"

40x40 cm

16"x16"

20x40 cm

8"x16"

20x20 cm

8"x8"

rettificato

59

grip

60

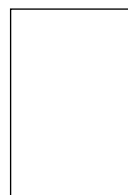

40x60 cm

16"x24"

rettificato

54

grip

55



20x20 cm

8"x8"

rettificato

75

LAYOUT 1

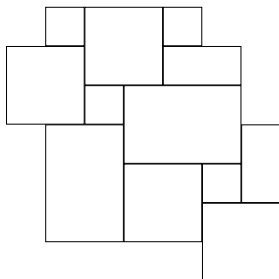

LAYOUT 2

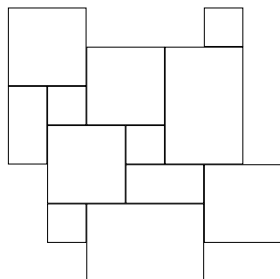

Contenuto di una scatola. One box contents. Contenu d'une boîte. Inhalt einer Schachtel.

20x40 - 8"x16": 1 pc (11%)

40x40 - 16"x16": 2 pc (44%)

20x20 - 8"x8": 2 pc (11%)

40x60 - 16"x24": 1 pc (33%)

Tot. Sqm = 0.72

Tot. Sqft = 7.75

DECORI DECORS DECORATION DEKORE



Blanc Mosaico
30x30 cm
12"x12"

115



Creme Mosaico
30x30 cm
12"x12"

115



Sable Mosaico
30x30 cm
12"x12"

115



Noisette Mosaico
30x30 cm
12"x12"

115



Blanc Hexagon
30x34 cm
12"x13"

34



Creme Hexagon
30x34 cm
12"x13"

34



Sable Hexagon
30x34 cm
12"x13"

34



Noisette Hexagon
30x34 cm
12"x13"

34



Blanc Décor
20x20 cm
8"x8"

79



Creme Décor
20x20 cm
8"x8"

79



Sable Décor
20x20 cm
8"x8"

79



Noisette Décor
20x20 cm
8"x8"

79

9 soggetti disponibili

9 subject available

9 créations différentes disponibles

9 unterschiedliche Kreationen zur Auswahl

BORDO EDGE BORD KÄNTEN

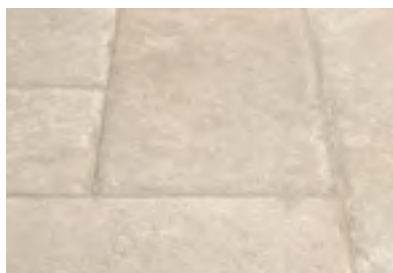
**Un bordo irregolare che ricorda le pietre naturali e l'artigianalità della lavorazione a mano.**



An irregular edge that captures the timeless charm of natural stone and the refined artistry of handcrafted work.

Un bord irrégulier qui évoque le charme intemporel de la pierre naturelle et l'artisanat des travaux faits main.

Eine unregelmäßige Kante, die den zeitlosen Charme von Naturstein und die Kunstfertigkeit handgefertigter Arbeiten widerspiegelt.

PIERRE NEUVE

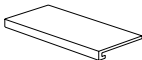
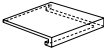









PEZZI SPECIALI SPECIAL ITEMS PIÉCES ESPECIALES FORMTEILE

 <p>GRADINO 40x60 cm 16"x24"</p> <p>rett. 33</p> <p>rett. grip 34</p>	 <p>GRADONE COSTA RETTA 40x60x4 cm 16"x24"x1²/₃"</p> <p>rett. 115</p> <p>rett. grip 118</p>	 <p>GRADONE ANG. COSTA RETTA 40x40x4 cm 16"x16"x1²/₃"</p> <p>rett. 118</p> <p>rett. grip 120</p> <p>40x60x4 cm 16"x24"x1²/₃"</p> <p>rett. 140</p> <p>rett. grip 143</p>	 <p>ELEMENTO A L 40x60x5 cm 16"x24"x2"</p> <p>rett. 49</p> <p>rett. grip 50</p>	 <p>BATTISCOPA SMALTATO 7x60 cm 2³/₄"x24"</p> <p>rett. 15</p>
---	---	---	--	--

IMBALLI PACKING EMBALLAGES VERPACKUNG

cm	inch		spessore thickness	pezzi/sc pcs/box	mq/sc sqm/box	kg/sc kgs/box	sc/pl box/pal	mq/pl sqm/pal	kq/pl kgs/pal
Modulo	modulo	rettificato grip	9.5	6	0.72	16.00	40	28.80	640.00
40x60	16"x24"	rettificato grip	9.5	4	0.96	20.20	48	46.08	969.60
20x20	8"x8"	rettificato	9.5	16	0.64	13.10	72	46.08	943.20
20x20	8"x8"	decoro rettificato	9.5	16	0.64	14.40	72	46.08	1036.80
30x30	12"x12"	mosaico		11	0.99	18.00	36	35.64	648.00
30x34	12"x13"	hexagon		6		13.20			
7x60	2 ³ / ₄ "x24"	battiscopa smaltato rettificato		12		11.76			
40x60	16"x24"	gradino rettificato grip		8		31.20			
40x60x4	16"x24"x1 ² / ₃ "	gradone costa retta grip		2		8.70			
40x40x4	16"x16"x1 ² / ₃ "	gradone angolare costa retta rettificato grip		2		4.60			
40x60x4	16"x24"x1 ² / ₃ "	gradone angolare costa retta rettificato grip		1		3.65			
40x60x5	16"x24"x2"	elemento a L grip		4		17.20			

CARATTERISTICHE TECNICHE TECHNICAL FEATURES
 CARATERISTIQUES TECHNIQUES TECHNISCHE EIGENSCHAFTEN

	standards	characteristics or properties	declared values
	ISO 10545-3	assorbimento d'acqua water absorption	<0.5%
	ISO 10545-4	resistenza alla flessione breaking strength	35 N/mm ²
	ISO 10545-13	resistenza agli acidi resistance to acid	GLA
	ISO 10545-12	resistenza al gelo frost resistance	resiste frost proof
	ISO 10545-14	resistenza alle macchie stain resistance	4
	ISO 10545-2	ortogonalità orthogonality	±0.6%
	ISO 10545-2	planarità surface flatness	±0.5%
	ISO 10545-2	spessore thickness	9.5 mm
 naturale	DIN 51097 DIN 51130 ANSI A 137.1 DCOF BOT 3000 E	coefficiente d'attrito (scivolosità) dynamic coefficient of friction	A+B R10 > 0.42
 grip	DIN 51097 DIN 51130 ANSI A 137.1 DCOF BOT 3000 E	coefficiente d'attrito (scivolosità) dynamic coefficient of friction	A+B+C R11 > 0.42
		variazioni cromatiche color shade variations	V3 variazione moderata V3 moderate variation



L'interpretazione del classico Ceppo di Gré, dal caratteristico colore grigio caldo e dalla texture simile ad un "terrazzo all'italiana" del tutto naturale.

The interpretation of the classic Ceppo di Gré, featuring its distinctive warm gray color and a texture resembling an entirely natural 'Italian terrazzo'.

L'interprétation du classique Ceppo di Gré, avec sa couleur grise chaude caractéristique et une texture évoquant un « terrazzo à l'italienne » entièrement naturel.

Die Interpretation des klassischen Ceppo di Gré, mit seiner charakteristischen warmen Graufarbe und einer Textur, die einem völlig natürlichen 'italienischen Terrazzo' ähnelt.

pietra di gré

compact



BISTROT⁵³

UNICOMSTARKER

PIETRA DI GRÉ

161



BIANCO
120x120 - 48"x48"



PIETRA DI GRÉ



BEIGE

30x60 - 12"x24" plank

60x120 - 24"x48"

120x120 - 48"x48"



UNICOMSTARKER

PIETRA DI GRÉ

165



GRIGIO
120x120 - 48"x48"
60x120 - 24"x48" Grip



UNICOMSTARKER

PIETRA DI GRÉ

167



ANTRACITE
60x120 - 24"x48"

GRIGIO
60x120 - 24"x48"
15x60 - 6"x48"

PIETRA DI GRÉ

COLORI COLOURS COULEUR FARBE



BIANCO



BEIGE



GRIGIO

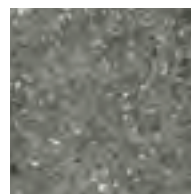

ANTRACITE

FORMATI SIZES FORMATS FORMATE

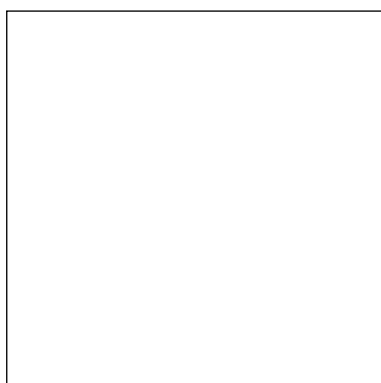

120x120 cm
48"x48"

rettificato

79



60x120 cm
24"x48"

rettificato

66

strutturato

67

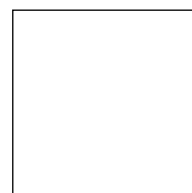

60x60 cm
24"x24"

rettificato

54



30x60 cm
12"x24"

rettificato

51



15x60 cm
6"x24"

rettificato

66

DECORI DECORS DECORATION DEKORE

Bianco Mosaico
30x30 cm
12"x12"

115



Beige Mosaico
30x30 cm
12"x12"

115



Grigio Mosaico
30x30 cm
12"x12"

115



Antracite Mosaico
30x30 cm
12"x12"

115



Bianco Plank
30x60 cm
12"x24"

29



Beige Plank
30x60 cm
12"x24"

29



Grigio Plank
30x60 cm
12"x24"

29





Antracite Plank
30x60 cm
12"x24"

29

PIETRA DI GRÉ

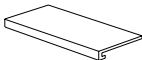
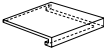









PEZZI SPECIALI SPECIAL ITEMS PIÉCES ESPECIALES FORMTEILE

				
GRADINO 30x60 cm 12"x24"	GRADONE COSTA RETTA 30x60x3.2 cm 16"x24"x1 ^{17/64} "	GRADONE ANG. COSTA RETTA 30x30x3.2 cm 12"x12"x1 ^{17/64} "	ELEMENTO A L 30x60x5 cm 12"x24"x2"	BATTISCOPA SMALTATO 7x60 cm 2 ^{3/4} "x24"
rett. 33	rett. 115	rett. 118	rett. 49	rett. 15
rett. strutt. 34	rett. strutt. 118	rett. strutt. 120	rett. strutt. 50	
60x120 cm 24"x48"	60x120x3.2 cm 24"x48"x1 ^{17/64} "	60x120x3.2 cm 24"x48"x1 ^{17/64} "	60x120x5 cm 24"x48"x2"	
rett. 110	rett. 170	rett. 180	rett. 125	
rett. strutt. 112	rett. strutt. 175	rett. strutt. 182	rett. strutt. 128	

IMBALLI PACKING EMBALLAGES VERPACKUNG

cm	inch		spessore thickness	pezzi/sc pcs/box	mq/sc sqm/box	kg/sc kgs/box	sc/pl box/pal	mq/pl sqm/pal	kq/pl kgs/pal
120x120	48"x48"	rettificato	10	1	1.44	33.37	36	51.84	1201.32
60x120	24"x48"	rettificato strutturato	10	2	1.44	31.63	36	51.84	1138.50
60x60	24"x24"	rettificato	10	3	1.08	24.62	40	43.20	984.80
30x60	12"x24"	rettificato	10	6	1.08	24.34	48	51.84	1168.32
15x60	6"x24"	rettificato	10	11	0.99	21.35	48	47.52	1024.80
30x30	12"x12"	mosaico 36 pz.		11	0.99	20.00	36	35.64	720.00
30x60	12"x24"	plank		5		20.00			
7x60	2 ^{3/4} "x24"	battiscopa smaltato rettificato		12		11.76			
30x60	12"x24"	gradino rettificato strutturato		8		32.80			
60x120	24"x48"	gradino rettificato strutturato		1		29.75			
30x60x3.2	16"x24"x1 ^{17/64} "	gradone costa retta rettificato strutturato		4		20.80			
60x120x3.2	24"x48"x1 ^{17/64} "	gradone costa retta rettificato strutturato		2		33.80			
30x30x3.2	12"x12"x1 ^{17/64} "	gradone angolare costa retta strutturato		2		4.40			
60x120x3.2	24"x48"x1 ^{17/64} "	gradone angolare costa retta strutturato		1		17.40			
30x60x5	12"x24"x2"	elemento a L rettificato strutturato		4		17.20			
60x120x5	24"x48"x2"	elemento a L rettificato strutturato		1		4.30			

CARATTERISTICHE TECNICHE TECHNICAL FEATURES
 CARATERISTIQUES TECHNIQUES TECHNISCHE EIGENSCHAFTEN

	standards	characteristics or properties	declared values
	ISO 10545-3	assorbimento d'acqua water absorption	<0.5%
	ISO 10545-4	resistenza alla flessione breaking strength	35 N/mm ²
	ISO 10545-13	resistenza agli acidi resistance to acid	GLA
	ISO 10545-12	resistenza al gelo frost resistance	resiste frost proof
	ISO 10545-14	resistenza alle macchie stain resistance	4
	ISO 10545-2	ortogonalità orthogonality	±0.6%
	ISO 10545-2	planarità surface flatness	±0.5%
	ISO 10545-2	spessore thickness	10 mm
 naturale	DIN 51097 DIN 51130 ANSI A 137.1 DCOF BOT 3000 E	coefficiente d'attrito (scivolosità) dynamic coefficient of friction	A+B R10 > 0.42
 strutturato	DIN 51097 DIN 51130 ANSI A 137.1 DCOF BOT 3000 E	coefficiente d'attrito (scivolosità) dynamic coefficient of friction	A+B+C R11 > 0.42
		variazioni cromatiche color shade variations	V2 variazione leggera V2 slight variation

FUGHE - JOINT - JOINT - FUGE

Per materiale rettificato prevedere una fuga di almeno 2 mm sul monoformato e necessariamente 3 mm sul multifformato.

For rectified material, we recommend a 2 mm grout at least when using one size only and a 3 mm grout for multisizes laying solution.

Pour le matériel rectifié prévoir un minimum de 2mm de joint et 3mm pour la pose multifformat.

Fuer retifiziertes material-monoverlegung wollen sie bitte eine fugue von 2 mm vorsehen - fuer moduverlegung eine fugue von 3 mm.



Il carattere attuale e materico della pietra Limestone, ricca di micro-inseriti che ricordano il mondo fossile, per soluzioni d'arredo innovative e di grande impatto estetico.

The modern and textured character of Limestone, enriched with micro-inserts reminiscent of the fossil world, offers innovative and aesthetically striking interior design solutions.

Le caractère moderne et structuré de la pierre calcaire, riche en inserts microscopiques qui rappellent le monde fossile, permet des solutions d'aménagement intérieur innovantes et esthétiquement impressionnantes.

Der moderne und strukturierte Charakter des Kalksteins, reich an mikroskopischen Einsätzen, die an eine fossile Welt erinnern, ermöglicht innovative und ästhetisch beeindruckende Lösungen von Inneneinrichtungen.

polestar

compact









CLOUD
60x120 - 24"x48"

MOON
60x120 - 24"x48"

CLOUD
30x30 - 12"x12" Modular
60x120 - 24"x48"



UNICOMSTARKER

POLESTAR

179



MOON
60x60 - 24"x24" Grip
60x120 - 24"x48"



SPACE
80x80 - 32"x32"
30x60 - 12"x24" Plank





T I N G
o m

THUNDER
60x60 - 24"x24"
60x120 - 24"x48"

CLOUD
60x60 - 24"x24"

POLESTAR

COLORI COLOURS COULEUR FARBE

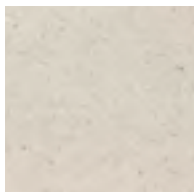

SNOW



CLOUD

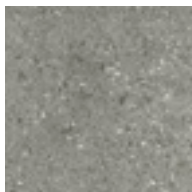

MOON



SPACE

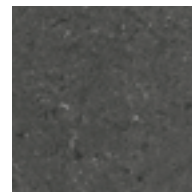

THUNDER

FORMATI SIZES FORMATS FORMATE

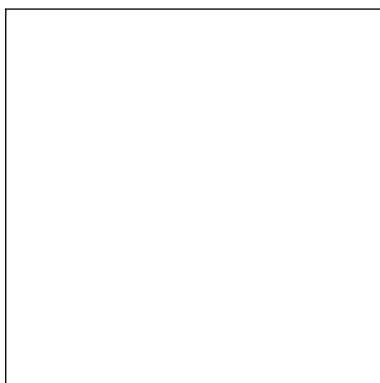

120x120 cm
48"x48"

rettificato

79

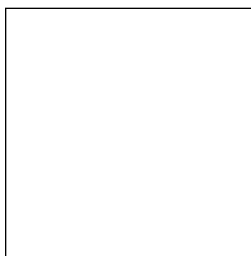

80x80 cm
32"x32"

rettificato

65



60x120 cm
24"x48"

rettificato

66

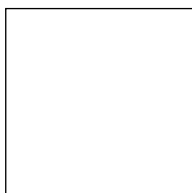

60x60 cm
24"x24"

rettificato

54

grip

55



30x60 cm
12"x24"

rettificato

51

DECORI DECORS DECORATION DEKORE

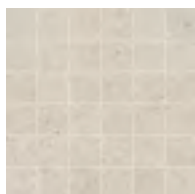

Snow Mosaico
30x30 cm
12"x12"

115



Cloud Mosaico
30x30 cm
12"x12"

115

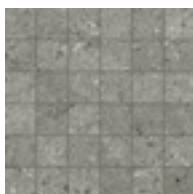

Moon Mosaico
30x30 cm
12"x12"

115



Space Mosaico
30x30 cm
12"x12"

115

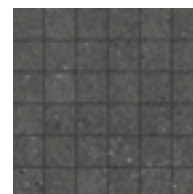

Thunder Mosaico
30x30 cm
12"x12"

115

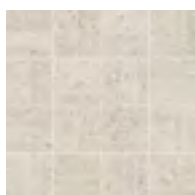

Snow Modular
30x30 cm
12"x12"

140



Cloud Modular
30x30 cm
12"x12"

140



Moon Modular
30x30 cm
12"x12"

140



Space Modular
30x30 cm
12"x12"

140



Thunder Modular
30x30 cm
12"x12"

140

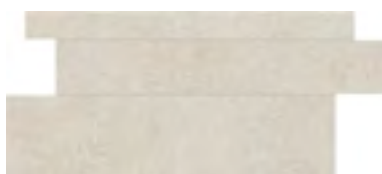

Snow Plank
30x60 cm
12"x24"

29

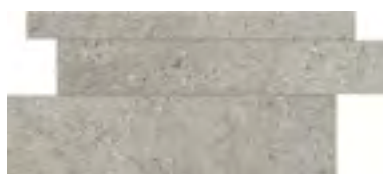

Cloud Plank
30x60 cm
12"x24"

29

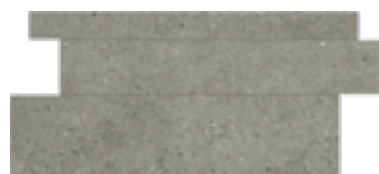

Moon Plank
30x60 cm
12"x24"

29



Space Plank
30x60 cm
12"x24"

29







Thunder Plank
30x60 cm
12"x24"

29

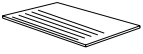
POLESTAR

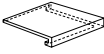









PEZZI SPECIALI SPECIAL ITEMS PIÉCES ESPECIALES FORMTEILE

				
GRADINO 30x60 cm 12"x24"	GRADONE COSTA RETTA 30x60x3.2 cm 16"x24"x1 ^{17/64} "	GRADONE ANG. COSTA RETTA 30x30x3.2 cm 12"x12"x1 ^{17/64} "	ELEMENTO A L 30x60x5 cm 12"x24"x2"	BATTISCOPIA SMALTATO 7x60 cm 2 ^{3/4} "x24"
rett. 33	rett. 115	rett. 118	rett. 49	rett. 15
rett. grip 34	rett. grip 118	rett. grip 120	rett. grip 50	
60x120 cm 24"x48"	60x120x4 cm 24"x48"x1 ^{2/3} "	60x120x4 cm 24"x48"x1 ^{2/3} "	60x120x5 cm 24"x48"x2"	7x80 cm 3"x32"
rett. 110	rett. 170	rett. 180	rett. 125	rett. 24

IMBALLI PACKING EMBALLAGES VERPACKUNG

cm	inch		spessore thickness	pezzi/sc pcs/box	mq/sc sqm/box	kg/sc kgs/box	sc/pl box/pal	mq/pl sqm/pal	kg/pl kgs/pal
120x120	48"x48"	rettificato	9	1	1.44	33.15	30	43.20	994.50
80x80	32"x32"	rettificato	9	2	1.28	27.93	40	51.20	1117.20
60x120	24"x48"	rettificato	9	2	1.44	31.87	30	43.20	956.10
60x60	24"x24"	rettificato	9	3	1.08	24.00	40	43.20	960.00
60x60	24"x24"	rettificato grip	9	3	1.08	24.42	40	43.20	976.80
30x60	12"x24"	rettificato	9	6	1.08	24.20	40	43.20	968.00
30x30	12"x12"	mosaico		11	0.99	22.60	36	35.64	813.60
30x30	12"x12"	modular		11	0.99	22.60	36	35.64	813.60
30x60	12"x24"	plank		5		19.25			
7x60	2 ^{3/4} "x24"	battiscopa smaltato rettificato		12		11.40			
7x80	3"x32"	battiscopa smaltato rettificato		8		9.60			
30x60	12"x24"	gradino rettificato grip		8		31.60			
60x120	24"x48"	gradino rettificato		1		29.75			
30x60x3.2	16"x24"x1 ^{17/64} "	gradone costa retta rettificato grip		4		19.40			
60x120x4	24"x48"x1 ^{2/3} "	gradone costa retta rettificato		2		34.80			
30x30x3.2	12"x12"x1 ^{17/64} "	gradone angolare costa retta grip		2		4.40			
60x120x4	24"x48"x1 ^{2/3} "	gradone angolare costa retta		2		18.20			
30x60x5	12"x24"x2"	elemento a L grip		4		17.20			
60x120x5	24"x48"x2"	elemento a L rettificato		1		4.30			

CARATTERISTICHE TECNICHE TECHNICAL FEATURES
 CARATERISTIQUES TECHNIQUES TECHNISCHE EIGENSCHAFTEN

	standards	characteristics or properties	declared values
	ISO 10545-3	assorbimento d'acqua water absorption	<0.5%
	ISO 10545-4	resistenza alla flessione breaking strength	35 N/mm ²
	ISO 10545-13	resistenza agli acidi resistance to acid	GLA
	ISO 10545-12	resistenza al gelo frost resistance	resiste frost proof
	ISO 10545-14	resistenza alle macchie stain resistance	4
	ISO 10545-2	ortogonalità orthogonality	±0.6%
	ISO 10545-2	planarità surface flatness	±0.5%
	ISO 10545-2	spessore thickness	9 mm
	DIN 51097 DIN 51130 ANSI A 137.1 DCOF BOT 3000 E	coefficiente d'attrito (scivolosità) dynamic coefficient of friction	A+B R10 > 0.42
	DIN 51097 DIN 51130 ANSI A 137.1 DCOF BOT 3000 E	coefficiente d'attrito (scivolosità) dynamic coefficient of friction	A+B+C R11 > 0.42
		variazioni cromatiche color shade variations	V2 variazione leggera V2 slight variation

FUGHE - JOINT - JOINT - FUGE

Per materiale rettificato prevedere una fuga di almeno 2 mm sul monoformato e necessariamente 3 mm sul multiformato.

For rectified material, we recommend a 2 mm grout at least when using one size only and a 3 mm grout for multisizes laying solution.

Pour le matériel rectifié prévoir un minimum de 2mm de joint et 3mm pour la pose multiformat.

Fuer retifiziertes material-monoverlegung wollen sie bitte eine fugue von 2 mm vorsehen - fuer modolverlegung eine fugue von 3 mm.



*Un incontro tra la storia e il presente,
tra la natura e la tecnologia, per
creare una pietra unica nella sua
struttura.*

*A blend of past and present, nature
and technology culminating in the
creation of a stone distinguished by
its unique structure.*

*Une interaction entre le passé et le
présent, la nature et la technologie,
aboutissant à la création d'une pierre
caractérisée par sa structure unique.*

*Ein Zusammenspiel aus
Vergangenheit und Gegenwart,
Natur und Technologie, das in der
Gestaltung eines Steins mündet, der
sich durch seine einzigartige Struktur
auszeichnet.*

sand stone

compact



UNICOMSTARKER

SAND STONE

191



SAND STONE
60x120 - 24"x48"



SAND STONE
60x90 - 24"x36"
60x60 - 24" x 24"
30x60 - 12" x 24"

UNICOMSTARKER

SAND STONE

193



SAND STONE

COLORI COLOURS COULEUR FARBE



SAND STONE

FORMATI SIZES FORMATS FORMATE



60x120 cm
24"x48"

rettificato

66



60x90 cm
24"x36"

rettificato

59

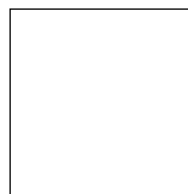

60x60 cm
24"x24"

rettificato

54

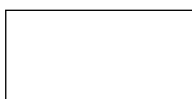

30x60 cm
12"x24"

rettificato

51

2THICK _ 20 mm



60x90 cm
24"x36"

rettificato

88

Tutte le informazioni riguardanti i pezzi speciali, soluzioni di layout e caratteristiche tecniche sono presenti nel catalogo 2thick.

For all informations concerning special pcs, laying solutions and technical features please refers to the 2thick catalogue.

Pour toute information sur: pieces speciales, proposition pour la pose et les caracteristiques techniques voir catalogue 2thick collection.

Fuer weitere Informationen bzgl. Sonderstuecke, Verlegung und technische Daten finden Sie in unserem Katalog 2Thicks.

DECORI DECORS DECORATION DEKORE



Sand Stone Mosaico
30x30 cm
12"x12"

115

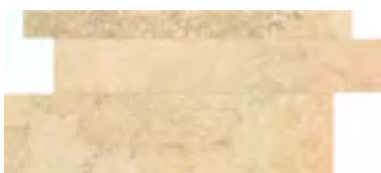





Sand Stone Plank
30x60 cm
12"x24"

29

SAND STONE











PEZZI SPECIALI SPECIAL ITEMS PIÉCES ESPECIALES FORMTEILE

 GRADINO 30x60 cm 12"x24" rett. 33 60x120 cm 24"x48" rett. 110	 GRADONE COSTA RETTA 30x60x3.2 cm 12"x24"x1 ^{17/64} " rett. 115 60x120x4 cm 24"x48"x1 ^{2/3} " rett. 170	 GRADONE ANG. COSTA RETTA dx-sx 30x30x3.2 cm 12"x12"x1 ^{17/64} " rett. 118 60x120x4 cm 24"x48"x1 ^{2/3} " rett. 180	 ELEMENTO A L 30x60x5 cm 12"x24"x2" rett. 49 60x120x5 cm 24"x48"x2" rett. 125	 BATTISCOPA SMALTATO 7x60.4 cm 2 ^{3/4} "x24" rett. 15
---	--	---	---	---

IMBALLI PACKING EMBALLAGES VERPACKUNG

cm	inch		spessore thickness	pezzi/sc pcs/box	mq/sc sqm/box	kg/sc kgs/box	sc/pl box/pal	mq/pl sqm/pal	kq/pl kgs/pal
60x90	24"x36"	2thick_20mm rettificato	20	1	0.54	22.35	50	27.00	1117.50
60x120	48"x48"	rettificato	9.5	2	1.44	14.75	32	46.08	944.00
60x90	24"x48"	rettificato grip	9.5	2	1.08	22.05	48	51.84	1058.40
60x60	24"x24"	rettificato	9.5	3	1.08	21.35	40	43.20	854.00
30x60	12"x24"	rettificato	9.5	6	1.08	21.28	40	43.20	851.20
30x30	12"x12"	mosaico		11	0.99	18.00	36	35.64	684.00
30x60	12"x32"	plank		5		20.00			
7x60	2 ^{3/4} "x24"	battiscopa smaltato rettificato		12		11.40			
30x60	12"x24"x2"	gradino rettificato		8		31.60			
60x120	24"x48"	gradino rettificato		1		29.75			
30x60x3.2	12"x12"x1 ^{17/64} "	gradone costa retta rettificato		4		19.40			
60x120x4	24"x48"x1 ^{2/3} "	gradone costa retta rettificato		2		34.80			
30x60x3.2	12"x12"x1 ^{17/64} "	gradone angolare costa retta dx/sx rettificato		2		4.40			
60x120x4	24"x48"x1 ^{2/3} "	gradone angolare costa retta dx/sx rettificato		2		18.20			
30x60x5	12"x24"x2"	elemento a L rettificato		4		17.20			
60x120x5	24"x48"x2"	elemento a L rettificato		1		4.30			

CARATTERISTICHE TECNICHE TECHNICAL FEATURES
 CARATERISTIQUES TECHNIQUES TECHNISCHE EIGENSCHAFTEN

	standards	characteristics or properties	declared values
	ISO 10545-3	assorbimento d'acqua water absorption	<0.5%
	ISO 10545-4	resistenza alla flessione breaking strength	35 N/mm ²
	ISO 10545-13	resistenza agli acidi resistance to acid	GLA
	ISO 10545-12	resistenza al gelo frost resistance	resiste frost proof
	ISO 10545-14	resistenza alle macchie stain resistance	4
	ISO 10545-2	ortogonalità orthogonality	±0.6%
	ISO 10545-2	planarità surface flatness	±0.5%
	ISO 10545-2	spessore thickness	9.5 mm
 naturale	DIN 51097 DIN 51130 ANSI A 137.1 DCOF BOT 3000 E	coefficiente d'attrito (scivolosità) dynamic coefficient of friction	A+B R10 > 0.42
		variazioni cromatiche color shade variations	V3 variazione moderata V3 moderate variation

cosmic
marmorea
muse 2.0
select
tibur stone

02

marmi



L'essenza classica della materia di ispirazione si coniuga magistralmente con la versatilità della ceramica, per ambienti ricchi di stile.

The classic essence of the inspiring material masterfully combined with the versatility of ceramics, creating spaces rich in style.

L'essence classique du matériau inspirant s'allie magistralement à la polyvalence de la céramique créant ainsi des espaces riches en style.

Die klassische Essenz des inspirierenden Materials vereint sich meisterhaft mit der Vielseitigkeit der Keramik, um Räume von reichhaltiger Stilfülle zu schaffen.

cosmic

compact



ique & Hotel



WHITE polished
60x120 - 24"x48"

BLACK polished
60x120 - 24"x48"



IVORY polished
60x120 - 24"x48"
7.4x30 - 3"x12"

UNICOMSTARKER

COSMIC

205









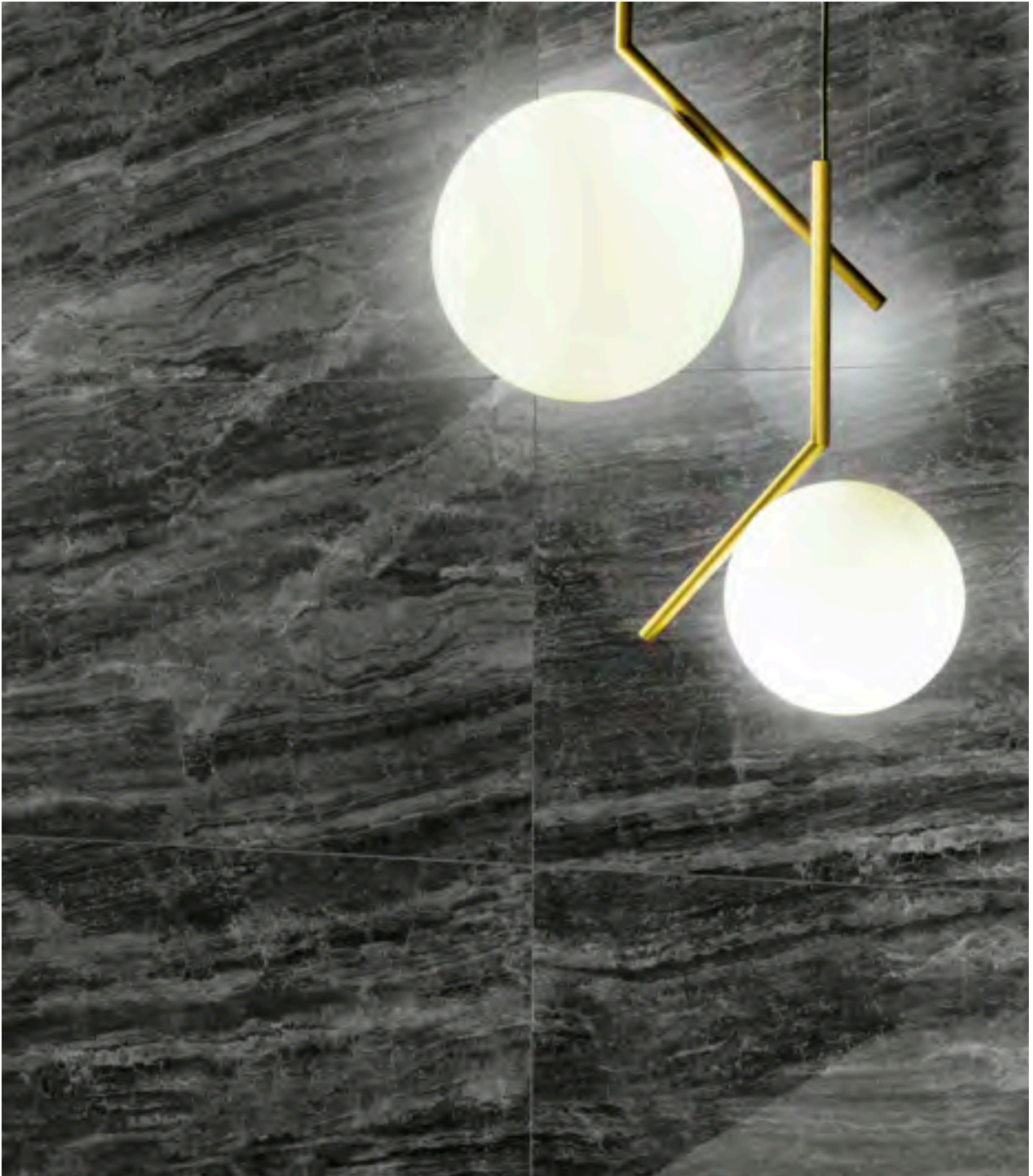

COSMIC

COLORI COLOURS COULEUR FARBE



WHITE



IVORY



GREY

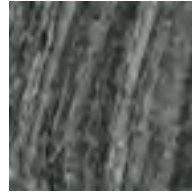

BLACK

FORMATI SIZES FORMATS FORMATE

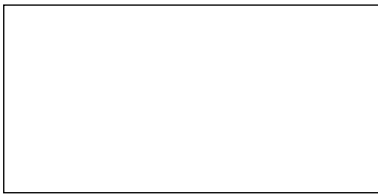

60x120 cm
24"x48"

satin

67

polished

84

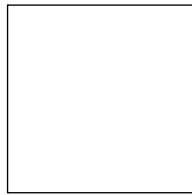

60x60 cm
24"x24"

satin

56

polished

71



30x60 cm
12"x24"

satin

51

polished

68



7.4x30 cm
3"x12"

satin

65

polished

82

DECORI DECORS DECORATION DEKORE

White Mosaico
30x30 cm
12"x12"

satin

115

polished

140

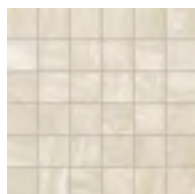

Ivory Mosaico
30x30 cm
12"x12"

satin

115

polished

140



Grey Mosaico
30x30 cm
12"x12"

satin

115

polished

140

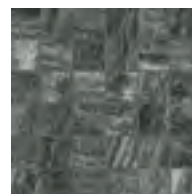

Black Mosaico
30x30 cm
12"x12"

satin

115

polished

140

212

COSMIC

PEZZI SPECIALI SPECIAL ITEMS PIÉCES ESPECIALES FORMTEILE



BATTISCOPA SMALTATO RETTIFICATO

7x60 cm

2³/₄"x24"

satin

15

polished











16

IMBALLI PACKING EMBALLAGES VERPACKUNG

cm	inch		spessore thickness	pezzi/sc pcs/box	mq/sc sqm/box	kg/sc kgs/box	sc/pl box/pal	mq/pl sqm/pal	kq/pl kgs/pal
60x120	24"x48"	rettificato	9	2	1.44	32.03	30	43.20	960.90
60x60	24"x24"	rettificato	9	3	1.08	23.13	40	43.20	957.20
30x60	12"x24"	rettificato	9	6	1.08	24.75	40	43.20	990.00
7.4x30	3"x12"	rettificato	9	40	0.89	20.44	60	53.28	1226.40
30x30	12"x12"	mosaico		11	0.99	21.00	36	35.64	756.00
7x60	2 ³ / ₄ "x24"	battiscopa smaltato rettificato		12		11.04			



CARATTERISTICHE TECNICHE TECHNICAL FEATURES
 CARATERISTIQUES TECHNIQUES TECHNISCHE EIGENSCHAFTEN

	standards	characteristics or properties	declared values
	ISO 10545-3	assorbimento d'acqua water absorption	<0.5%
	ISO 10545-4	resistenza alla flessione breaking strength	35 N/mm ²
	ISO 10545-13	resistenza agli acidi resistance to acid	GLA
	ISO 10545-12	resistenza al gelo frost resistance	resiste frost proof
	ISO 10545-14	resistenza alle macchie stain resistance	4
	ISO 10545-2	ortogonalità orthogonality	±0.6%
	ISO 10545-2	planarità surface flatness	±0.5%
	ISO 10545-2	spessore thickness	9 mm
 satin	DIN 51097 DIN 51130 ANSI A 137.1 DCOF BOT 3000 E	coefficiente d'attrito (scivolosità) dynamic coefficient of friction	A R9 > 0.42
		variazioni cromatiche color shade variations	V3 variazione moderata V3 moderate variation



Marmorea è la riscoperta dei marmi antichi italiani, dove l'attenzione è tutta per la morbidezza del risultato materico ed estetico.

Marmorea is a rediscovery of ancient Italian marbles, where attention is given to the softness of the material and aesthetic result.

Marmorea célèbre la redécouverte des marbres antiques italiens, sublimant la douceur du rendu esthétique et matériel.

Marmorea ist die Wiederentdeckung antiker italienischer Marmore, bei der der Fokus auf der Weichheit des materiellen und ästhetischen Ergebnisses liegt.

marmorea



CARRARA
60x60 - 24"x24"
DOMUS AUREA VERDE
60x60 - 24"x24"
VERDE ALPI
30x60 - 12"x24"

UNICOMSTARKER

MARMOREA

217







BARDIGLIO
7.5x30 - 3"x12"

CARRARA
7.5x30 - 3"x12"

CARRARA
60x60 - 24"x24"

NERO MARQUINIA
10x60 - 4"x24"
10x10 - 4"x4"



UNICOMSTARKER

MARMOREA

221



CARRARA
10x60 - 4"x24"

BARDIGLIO
10x60 - 4"x24"
30x60 - 12"x24"
60x60 - 24"x24"





BIANCONE
60x60 - 24"x24"

NERO MARQUINIA
60x60 - 24"x24"
7.5x30 - 3"x12"



VERDE ALPI
60x60 - 24"x24"

CARRARA
60x60 - 24"x24"



VERDE ALPI
10x10 - 4"x4"

BIANCONE
60x60 - 24"x24"



UNICOMSTARKER

MARMOREA

227



CARRARA

60x60 - 24"x24"

30x60 - 12"x24"

NERO MARQUINIA

60x60 - 24"x24"

10x60 - 4"x24"



BOTTICINO
30x30 - 12"x12"

ROSSO VERONA
7.5x7.5 - 3"x3"

ROSSO VERONA
10x10 - 4"x4"

VERDE ALPI
10x10 - 4"x4"

BOTTICINO
10x10 - 4"x4"



MARMOREA

Cassettone 60x60 cm

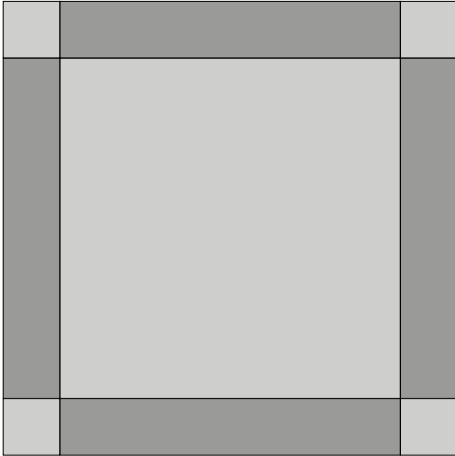

cm inch	60x60 24"x24"	10x60 4"x24"	10x10 4"x4"
% mq	73%	24%	3%

Cassettone 30x30 cm

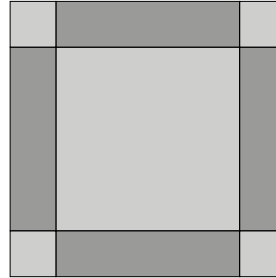

cm inch	30x30 12"x12"	7.5x30 3"x12"	7.5x7.5 3"x3"
% mq	64%	32%	4%

Sfalsato 60x60 cm

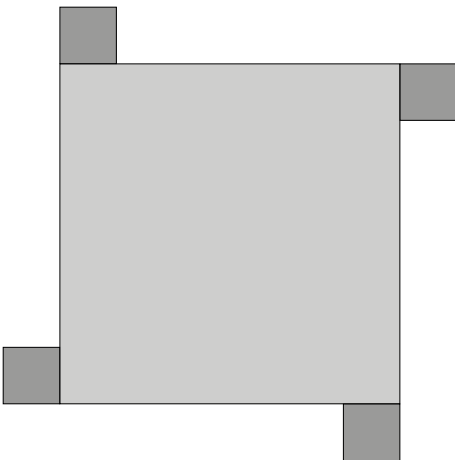

cm inch	60x60 24"x24"	10x10 4"x4"
% mq	97%	3%

Sfalsato 30x30 cm

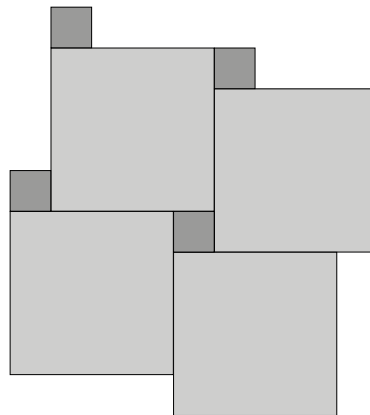

cm inch	30x30 12"x12"	7.5x7.5 3"x3"
% mq	94%	6%

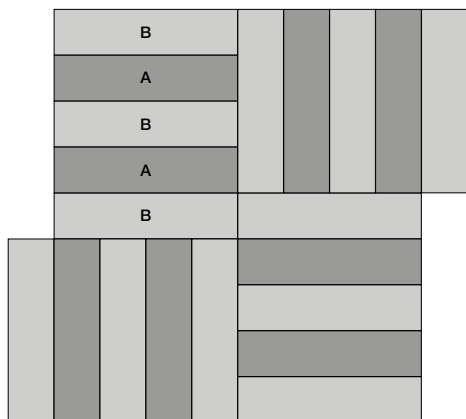
Basket Weave 7,5x30 cm

cm	7.5x30	7.5x30
inch	3"x12"	3"x12"
% mq	40% colore A	60% colore B

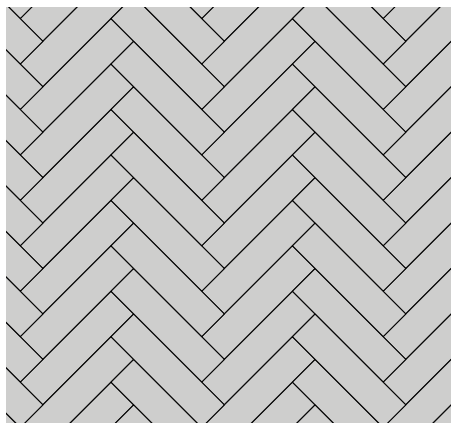
Herringbone 7,5x30 cm

cm	7.5x30
inch	3"x12"
% mq	100%

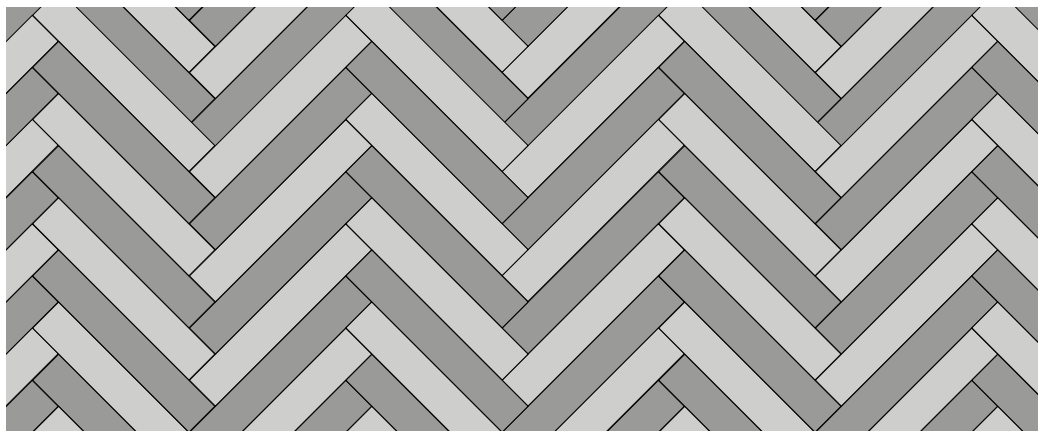
Herringbone Zebra 10x60 cm

cm	10x60	10x60
inch	4"x24"	4"x24"
% mq	50% colore A	50% colore B

MARMOREA

COLORI COLOURS COULEUR FARBE

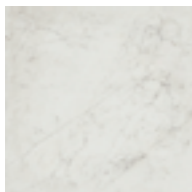

CARRARA



BIANCONE

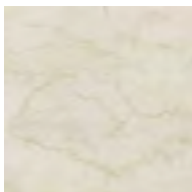

BOTTICINO

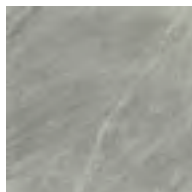

BARDIGLIO

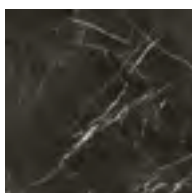

NERO MARQUINIA

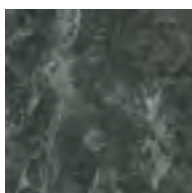

VERDE ALPI

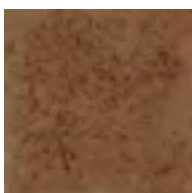

ROSSO VERONA

FORMATI SIZES FORMATS FORMATE

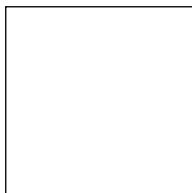

60x60 cm
24"x24"

rettificato

54

grip rett.

55



30x60 cm
12"x24"

rettificato

51



30x30 cm
12"x12"

rettificato

66



10x60 cm
4"x24"

rettificato

67



7.5x30 cm
3"x12"

rettificato

65



10x10 cm
4"x4"

rettificato

92



7.5x7.5 cm
3"x3"

rettificato

96

DECORI DECORS DECORATION DEKORE

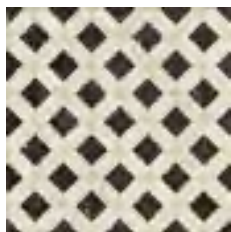

Domus Aurea Nero
60x60 cm - 24"x24"

Nero Marquinia - Botticino **63**



Domus Aurea Rosso
60x60 cm - 24"x24"

Rosso Verona - Biancone **63**

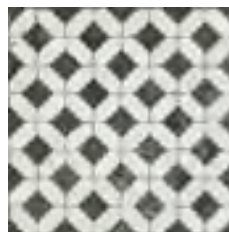

Domus Aurea Verde
60x60 cm - 24"x24"

Verde Alpi - Carrara **63**

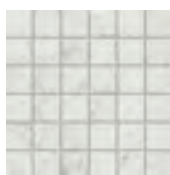

Carrara Mosaico
30x30 cm
12"x12"

115

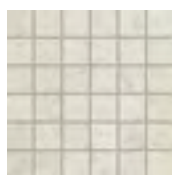

Biancone Mosaico
30x30 cm
12"x12"

115

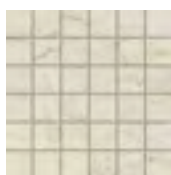

Botticino Mosaico
30x30 cm
12"x12"

115

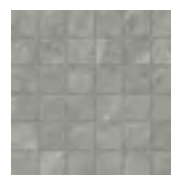

Bardiglio Mosaico
30x30 cm
12"x12"

115

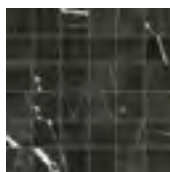

Nero Marquinia Mosaico
30x30 cm
12"x12"

115



Verde Alpi Mosaico
30x30 cm
12"x12"

115



Rosso Verona Mosaico
30x30 cm
12"x12"

115



Carrara Hexagon
30x34 cm - 12"x13"

34



Biancone Hexagon
30x34 cm - 12"x13"

34



Botticino Hexagon
30x34 cm - 12"x13"

34



Bardiglio Hexagon
30x34 cm - 12"x13"

34



Nero Marquinia Hexagon
30x34 cm - 12"x13"

34



Verde Alpi Hexagon
30x34 cm - 12"x13"

34







Rosso Verona Hexagon
30x34 cm - 12"x13"

34

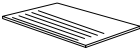
MARMOREA

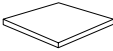









PEZZI SPECIALI SPECIAL ITEMS PIÉCES ESPECIALES FORMTEILE

 <p>GRADINO 30x60 cm 12"x24"</p> <p>rett. 33 grip 34</p>	 <p>GRADONE COSTA RETTA 30x60x3.2 cm 12"x24"x1^{17/64}"</p> <p>rett. 115 grip 118</p>	 <p>GRADONE ANG. COSTA RETTA dx-sx 30x30x3.2 cm 12"x12"x1^{17/64}"</p> <p>rett. 118 grip 120</p>	 <p>ELEMENTO A L 30x60x5 cm 12"x24"x2"</p> <p>rett. 49 grip 50</p>	 <p>BATTISCOPA SMALTATO 7x60 cm 2^{3/4}"x24"</p> <p>rett. 15</p>
--	---	--	---	---

IMBALLI PACKING EMBALLAGES VERPACKUNG

cm	inch		spessore thickness	pezzi/sc pcs/box	mq/sc sqm/box	kg/sc kgs/box	sc/pl box/pal	mq/pl sqm/pal	kq/pl kgs/pal
60x60	24"x24"	rettificato grip	9	3	1.08	22.50	40	43.20	900.00
30x60	12"x24"	rettificato	9	6	1.08	22.50	48	51.84	1080.00
7.5x30	3"x12"	rettificato	9	32	0.72	14.70	72	51.84	1058.40
30x30	12"x12"	rettificato	9	12	1.08	21.48	40	43.20	859.20
10x60	4"x24"	rettificato	9	12	0.72	15.00	50	36.00	750.00
10x10	4"x4"	rettificato	9	60	0.60	12.25	60	36.00	735.00
7.5x7.5	3"x3"	rettificato	9	144	0.81	16.55	56	45.36	926.80
30x30	12"x12"	mosaico		11	0.99	18.00	36	35.64	648.00
30x34	12"x13"	hexagon		6		12.78			
60x60	24"x24"	domus aurea	0	3	1.08	22.50	40	43.20	900.00
7x60	2 ^{3/4} "x24"	battiscopa smaltato rettificato		12		11.40			
30x60	12"x24"x2"	gradino rettificato grip		8		31.60			
30x60x3.2	12"x12"x1 ^{17/64} "	gradone costa retta rettificato grip		4		19.40			
30x30x3.2	12"x12"x1 ^{17/64} "	gradone angolare costa retta rettificato grip		2		4.40			
30x60x5	12"x24"x2"	elemento a L rettificato grip		4		17.20			

CARATTERISTICHE TECNICHE TECHNICAL FEATURES
 CARATERISTIQUES TECHNIQUES TECHNISCHE EIGENSCHAFTEN

	standards	characteristics or properties	declared values
	ISO 10545-3	assorbimento d'acqua water absorption	<0.5%
	ISO 10545-4	resistenza alla flessione breaking strength	35 N/mm ²
	ISO 10545-13	resistenza agli acidi resistance to acid	GLA
	ISO 10545-12	resistenza al gelo frost resistance	resiste frost proof
	ISO 10545-14	resistenza alle macchie stain resistance	4
	ISO 10545-2	ortogonalità orthogonality	±0.6%
	ISO 10545-2	planarità surface flatness	±0.5%
	ISO 10545-2	spessore thickness	9 mm
 grip	DIN 51097 DIN 51130 ANSI A 137.1 DCOF BOT 3000 E	coefficiente d'attrito (scivolosità) dynamic coefficient of friction	A+B R11 > 0.42
		variazioni cromatiche color shade variations	V3 variazione moderata V3 moderate variation



*L'antico splendore del marmo
attraverso una fedele riproduzione,
per ambienti dal fascino classico e
inconfondibile.*

*The ancient magnificence of marble
perfectly reproduced, creating spaces
with a classic and distinctively charm.*

*La splendeur antique du marbre
parfaitement reproduite, créant des
espaces au charme classique et
inimitable.*

*Die antike Pracht des Marmors durch
eine originalgetreue Reproduktion,
für Räume mit einem klassischen und
unverwechselbaren Charme.*

muse 2.0

compact









CALACATTA GOLD polished
80x80 - 32"x32"

CALACATTA GOLD satin
60x119.5 - 24"x48"



STATUARIO polished
80x80 - 32"x32"

STATUARIO polished
60x119.5 - 24"x48"

UNICOMSTARKER

MUSE 2.0

243





MUSE 2.0

245



GREY MARBLE polished
80x80 - 32"x32"
7.4x30 - 3"x12"

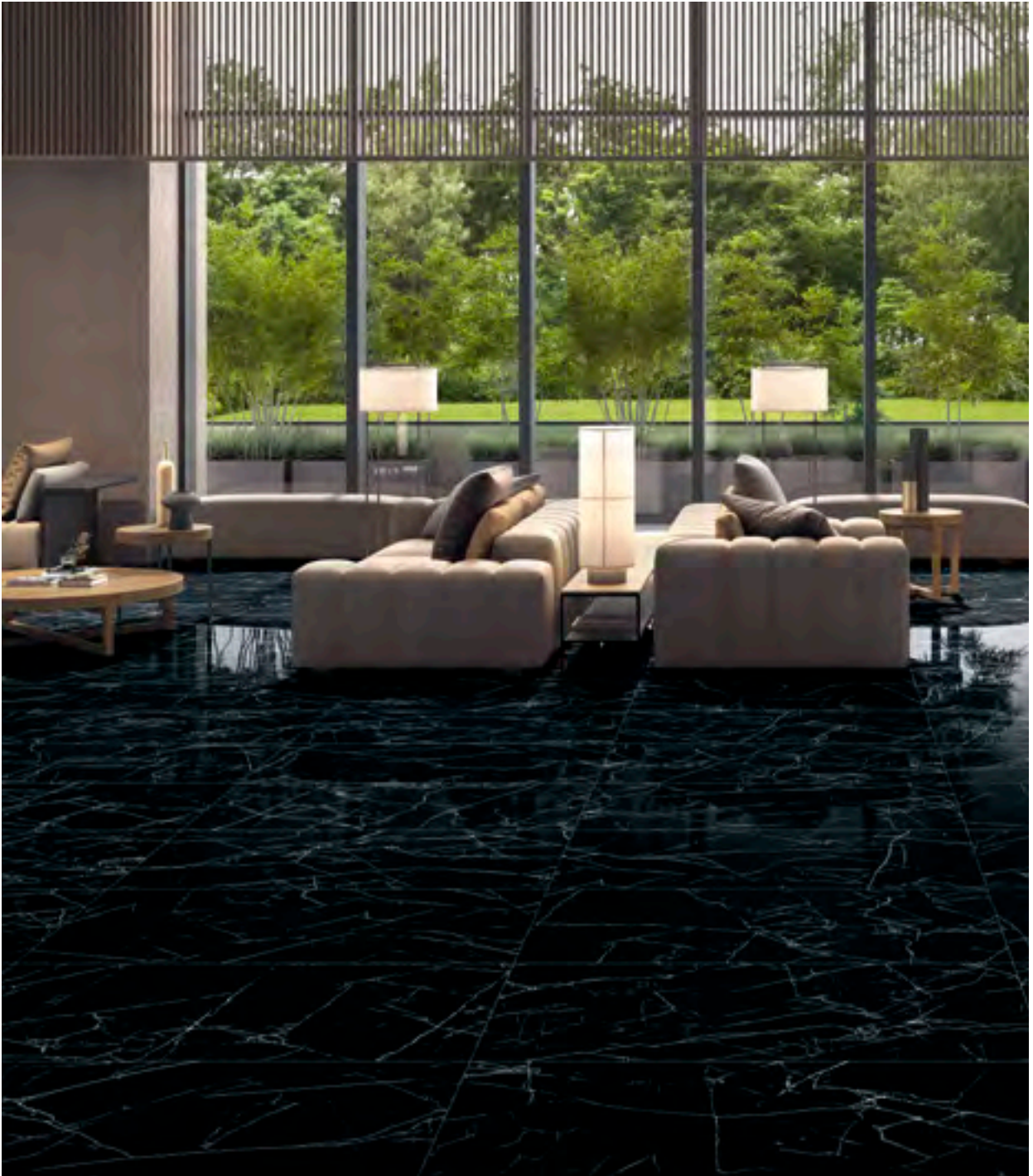

NERO MARQUINIA polished
60x120 - 24"x48"

NERO MARQUINIA polished
60x120 - 24"x48"
30x60 - 12"x24"
15x60 - 6"x24"

UNICOMSTARKER

MUSE 2.0

247



MUSE 2.0

COLORI COLOURS COULEUR FARBE

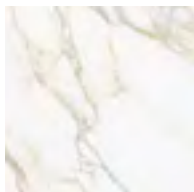

CALACATTA GOLD

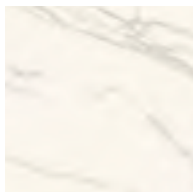

CALACATTA

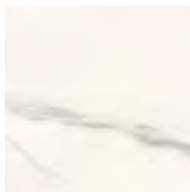

STATUARIO



GREY MARBLE

FORMATI SIZES FORMATS FORMATE

Spessore / Thickness 9.5 mm

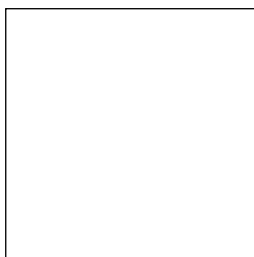

80x80 cm
32"x32"

satin
65

polished
82



60x119.5 cm
24"x48"

satin
67

polished
84

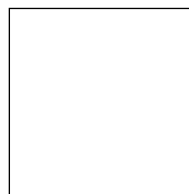

60x60 cm
24"x24"

satin
56

polished
71



30x60 cm
12"x24"

satin
51

polished
68



15x60 cm
6"x24"

satin
66

polished
83



7.4x30 cm
3"x12"

satin
65

polished
82

Disponibile nei colori: statuario, calacatta, calacatta gold, grey marble. Questi colori sono combinabili solo ed esclusivamente tra loro. Questi colori non sono combinabili con nero marquinia.

Available in the following colours: statuario, calacatta, calacatta gold and grey marble. All the above colours can be used together. These colours cannot be used with nero marquinia.

Disponible dans les couleurs: statuario, calacatta, calacatta gold et grey marble. Toutes les couleurs ci-dessus peuvent être combinées entre elles. Ces couleurs ne peuvent pas être utilisées avec nero marquinia.

Erhältlich in den Farben: Statuario, Calacatta, Calacatta Gold und Grey Marble. Alle oben genannten Farben können miteinander kombiniert werden. Diese Farben können nicht zusammen mit Nero Marquinia verwendet werden.

PEZZI SPECIALI SPECIAL ITEMS PIÈCES ESPECIALES FORMTEILE

Spessore / Thickness 9.5 mm



BATTISCOPA SMALTATO RETTIFICATO

7x60 cm
2³/₄"x24"

satin

15

polished

16

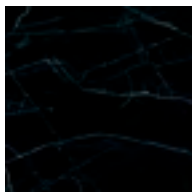

NERO MARQUINIA

FORMATI SIZES FORMATS FORMATE

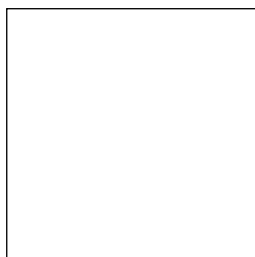
Spessore / Thickness 9 mm

80x80 cm
32"x32"

satin

67

polished

84



60x120 cm
24"x48"

satin

69

polished

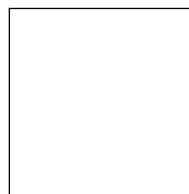
86

60x60 cm
24"x24"

satin

58

polished

73

30x60 cm
12"x24"

satin

53

polished

70

15x60 cm
6"x24"

satin

68

polished

85

7.4x30 cm
3"x12"

satin

67

polished

84

Disponibile nel colore nero marquina. Questi colori sono combinabili solo ed esclusivamente tra loro. Questi colori non sono combinabili con: statuario, calacatta, calacatta gold, grey marble.

Available in the following colour: nero marquina. All the above colours can be used together. These colours cannot be used with statuario, calacatta, calacatta gold, grey marble.

Disponibile dans les couleurs: nero marquina. Toutes les couleurs ci-dessus peuvent être combinées entre elles. Ces couleurs ne peuvent pas être utilisées avec statuario, calacatta, calacatta gold, grey marble.

Erhältlich in den Farben: Nero Marquina. Alle oben genannten Farben können miteinander kombiniert werden. Diese Farben können nicht zusammen mit Statuario, Calacatta, Calacatta Gold, Grey Marble verwendet werden.

PEZZI SPECIALI SPECIAL ITEMS PIÈCES ESPECIALES FORMTEILE

Spessore / Thickness 9 mm

BATTISCOPA SMALTATO RETTIFICATO
7x60 cm
2^{3/4}"x24"

satin

15

polished

16

MUSE 2.0

DECORI DECORS DECORATION DEKORE
Spessore / Thickness 9.5 mm

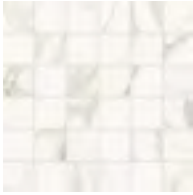

Calacatta Gold Mosaico
30x30 cm
12"x12"

satin polished
115 140

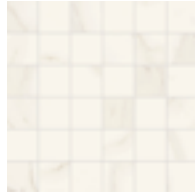

Calacatta Mosaico
30x30 cm
12"x12"

satin polished
115 140



Statuario Mosaico
30x30 cm
12"x12"

satin polished
115 140

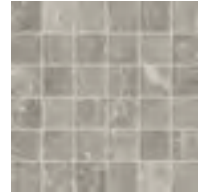

Grey Marble Mosaico
30x30 cm
12"x12"

satin polished
115 140



Calacatta Gold Hexagon
30x34 cm
12"x13"

satin polished
34 40



Calacatta Hexagon
30x34 cm
12"x13"

satin polished
34 40



Statuario Hexagon
30x34 cm
12"x13"

satin polished
34 40



Grey Marble Hexagon
30x34 cm
12"x13"

satin polished
34 40

Spessore / Thickness 10 mm



Nero Marquina Mosaico
30x30 cm
12"x12"

satin

115

polished

140



Nero Marquina Hexagon
30x34 cm
12"x13"

satin

36

polished

42

MUSE 2.0

IMBALLI PACKING EMBALLAGES VERPACKUNG











calacatta, calacatta gold, grey marble, statuario

cm	inch		spessore thickness	pezzi/sc pcs/box	mq/sc sqm/box	kg/sc kgs/box	sc/pl box/pal	mq/pl sqm/pal	kq/pl kgs/pal
60x119.5	24"x48"	satin rettificato	9.5	2	1.43	32.30	30	43.02	969.00
60x119.5	24"x48"	polished rettificato	9.5	2	1.43	31.90	30	43.02	957.00
60x60	24"x24"	satin rettificato	9.5	3	1.08	21.80	40	43.20	872.00
60x60	24"x24"	polished rettificato	9.5	3	1.08	23.10	40	43.20	924.00
80x80	32"x32"	satin rettificato	9.5	2	1.28	26.20	50	64.00	1310.00
80x80	32"x32"	polished rettificato	9.5	2	1.28	26.20	50	64.00	1310.00
30x60	12"x24"	satin rettificato	9.5	6	1.08	21.50	48	51.84	1032.00
30x60	12"x24"	polished rettificato	9.5	6	1.08	22.50	48	51.84	1080.00
15x60	6"x24"	satin rettificato	9.5	12	1.08	21.16	48	51.84	1016.00
15x60	6"x24"	polished rettificato	9.5	12	1.08	22.40	48	51.84	1075.00
7.4x30	3"x12"	satin rettificato	9.5	40	0.89	19.20	60	53.28	1152.00
7.4x30	3"x12"	polished rettificato	9.5	40	0.89	19.20	60	53.28	1152.00
30x30	12"x12"	mosaico satin polished		11	0.89	18.50	36	35.64	666.00
30x34	12"x13"	hexagon satin polished		6		12.54			
7x60	2 ^{3/4} "x24"	battiscopa smaltato rett. satin polished		12		10.92			

nero marquinia

cm	inch		spessore thickness	pezzi/sc pcs/box	mq/sc sqm/box	kg/sc kgs/box	sc/pl box/pal	mq/pl sqm/pal	kq/pl kgs/pal
60x120	24"x48"	satin rettificato	9	2	1.44	32.30	30	43.20	969.00
60x120	24"x48"	polished rettificato	9	2	1.44	32.30	30	43.20	969.00
60x60	24"x24"	satin rettificato	9	3	1.08	21.80	40	43.20	872.00
60x60	24"x24"	polished rettificato	9	3	1.08	23.10	40	43.20	924.00
80x80	32"x32"	satin rettificato	9	2	1.28	26.20	40	51.20	1048.00
80x80	32"x32"	polished rettificato	9	2	1.28	26.20	40	51.20	1048.00
30x60	12"x24"	satin rettificato	9	6	1.08	21.50	40	43.20	860.00
30x60	12"x24"	polished rettificato	9	6	1.08	22.50	40	43.20	900.00
15x60	6"x24"	satin rettificato	9	12	1.08	21.16	48	51.84	1016.00
15x60	6"x24"	polished rettificato	9	12	1.08	22.40	48	51.84	1075.00
7.4x30	3"x12"	satin rettificato	9	40	0.89	19.20	60	53.28	1152.00
7.4x30	3"x12"	polished rettificato	9	40	0.89	19.20	60	53.28	1152.00
30x30	12"x12"	mosaico satin polished		11	0.99	18.50	36	35.64	666.00
30x34	12"x13"	hexagon satin polished		6		12.52			
7x60	2 ^{3/4} "x24"	battiscopa smaltato rett. satin polished		12		10.92			

CARATTERISTICHE TECNICHE TECHNICAL FEATURES
 CARATERISTIQUES TECHNIQUES TECHNISCHE EIGENSCHAFTEN

	standards	characteristics or properties	declared values
	ISO 10545-3	assorbimento d'acqua water absorption	<0.5%
	ISO 10545-4	resistenza alla flessione breaking strength	35 N/mm ²
	ISO 10545-13	resistenza agli acidi resistance to acid	GLA
	ISO 10545-12	resistenza al gelo frost resistance	resiste frost proof
	ISO 10545-14	resistenza alle macchie stain resistance	4
	ISO 10545-2	ortogonalità orthogonality	±0.6%
	ISO 10545-2	planarità surface flatness	±0.5%
	ISO 10545-2	spessore thickness (Statuario, Calacatta, Calacatta Gold, Grey, Marble)	9,5 mm
		spessore thickness (Nero Marquinia)	9 mm
 satin	DIN 51097 DIN 51130 ANSI A 137.1 DCOF BOT 3000 E	coefficiente d'attrito (scivolosità) dynamic coefficient of friction	A+B R10 > 0.42
		variazioni cromatiche color shade variations	V3 variazione moderata V3 moderate variation



Select si ispira al marmo travertino taglio cross-cut, caratterizzato da superfici nuvolate, dalla texture porosa e irregolare, che conferiscono un aspetto rustico e naturale.

The Select collection draws inspiration from cross-cut travertine marble, distinguished by its clouded surfaces and porous, irregular texture that lend a rustic, natural charm.

Select s'inspire du marbre travertin avec une coupe cross-cut, caractérisée par des surfaces nuageuses, une texture poreuse et irrégulière, conférant un aspect rustique et naturel.

Select ist vom quer geschnittenen (cross-cut) Travertin-Marmor inspiriert, der durch wolkenartige Oberflächen sowie eine poröse und unregelmäßige Textur gekennzeichnet ist und ihm einen rustikalen und natürlichen Charakter verleiht.

select

compact



SELECT

257







IVORY

120x120 - 48"x48"

60x120 - 24"x48"

25x34 - 10"x13" Hexagon



UNICOMSTARKER

SELECT

261



CREAM

120x120 - 48"x48"

60x120 - 24"x48" Linear



UNICOMSTARKER

SELECT

263



IVORY

60x120 - 24"x48" Grip

SELECT

COLORI COLOURS COULEUR FARBE

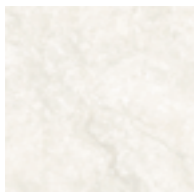

IVORY

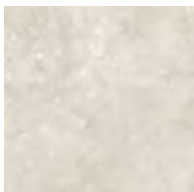

CREAM

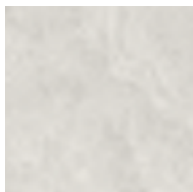

GREY

FORMATI SIZES FORMATS FORMATE

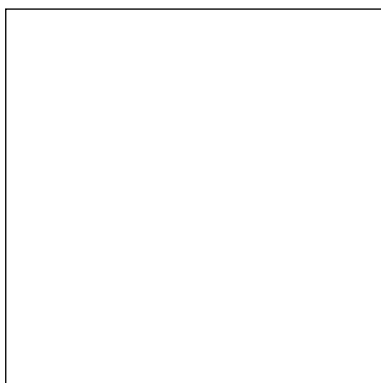

120x120 cm
48"x48"

rettificato

79



60x120 cm
24"x48"

rettificato

66

grip

67



60x60 cm
24"x24"

rettificato

54

grip

55



30x60 cm
12"x24"

rettificato

51

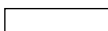

7.4x30 cm
3"x12"

rettificato

65

DECORI DECORS DECORATION DEKORE

Ivory Mosaico
30x30 cm
 12"x12"

115



Cream Mosaico
30x30 cm
 12"x12"

115



Grey Mosaico
30x30 cm
 12"x12"

115



Ivory Hexagon
25x34 cm
 10"x13"

34



Cream Hexagon
25x34 cm
 10"x13"

34



Grey Hexagon
25x34 cm
 10"x13"

34

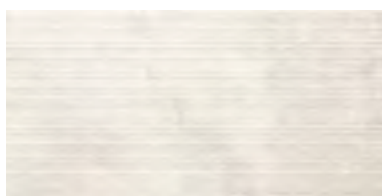

Ivory Linear
60x120 cm
 24"x48"

70

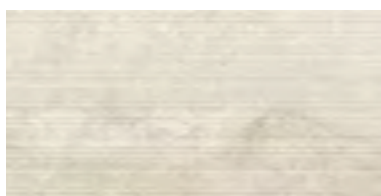

Cream Linear
60x120 cm
 24"x48"

70







Grey Linear
60x120 cm
 24"x48"

70

SELECT

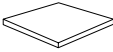









PEZZI SPECIALI SPECIAL ITEMS PIÉCES ESPECIALES FORMTEILE

				
GRADINO 30x60 cm 12"x24"	GRADONE COSTA RETTA 30x60x3.2 cm 12"x24"x1 ^{17/64} "	GRADONE ANG. COSTA RETTA dx-sx 30x30x3.2 cm 12"x12"x1 ^{17/64} "	ELEMENTO A L 30x60x5 cm 12"x24"x2"	BATTISCOPA SMALTATO 7x60 cm 2 ^{3/4} "x24"
rett. 33	rett. 115	rett. 118	rett. 49	rett. 15
grip 34	grip 118	grip 120	grip 50	
60x120 cm 24"x48"	60x120x3.2 cm 24"x48"x1 ^{17/64} "	60x120x3.2 cm 24"x48"x1 ^{17/64} "	60x120x5 cm 24"x48"x2"	
rett. 110	rett. 170	rett. 180	rett. 125	
grip 112	grip 175	grip 182	grip 128	

IMBALLI PACKING EMBALLAGES VERPACKUNG

cm	inch		spessore thickness	pezzi/sc pcs/box	mq/sc sqm/box	kg/sc kgs/box	sc/pl box/pal	mq/pl sqm/pal	kq/pl kgs/pal
120x120	48"x48"	rettificato	9	2	2.88	55.60	20	57.60	1112.00
60x120	24"x48"	rettificato grip	9	2	1.44	28.20	30	43.20	859.50
60x60	24"x24"	rettificato grip	9	3	1.08	20.85	40	43.20	828.00
30x60	12"x24"	rettificato	9	6	1.08	21.06	40	43.20	787.20
7.4x30	3"x12"	rettificato	9	42	0.93	17.90	60	55.80	1074.00
30x30	12"x12"	mosaico		11	0.99	16.80	36	35.64	604.80
25x34	10"x13"	hexagon		6		12.78			
60x120	24"x48"	linear		2	1.44	28.52	30	43.20	859.50
7x60	2 ^{3/4} "x24"	battiscopa smaltato rettificato		12		9.72			
30x60	12"x24"x2"	gradino rettificato grip		8		31.60			
60x120	24"x48"	gradino rettificato grip		1		29.75			
30x60x3.2	12"x12"x1 ^{17/64} "	gradone costa retta rettificato grip		4		19.40			
60x120x3.2	24"x48"x1 ^{17/64} "	gradone costa retta rettificato grip		2		33.80			
30x30x3.2	12"x12"x1 ^{17/64} "	gradone angolare costa retta rettificato grip		2		4.40			
60x120x3.2	24"x48"x1 ^{17/64} "	gradone angolare costa retta grip		1		17.40			
30x60x5	12"x24"x2"	elemento a L rettificato grip		4		17.20			
60x120x5	24"x48"x2"	elemento a L rettificato grip		1		4.30			

CARATTERISTICHE TECNICHE TECHNICAL FEATURES
 CARATERISTIQUES TECHNIQUES TECHNISCHE EIGENSCHAFTEN

	standards	characteristics or properties	declared values
	ISO 10545-3	assorbimento d'acqua water absorption	<0.5%
	ISO 10545-4	resistenza alla flessione breaking strength	35 N/mm ²
	ISO 10545-13	resistenza agli acidi resistance to acid	GLA
	ISO 10545-12	resistenza al gelo frost resistance	resiste frost proof
	ISO 10545-14	resistenza alle macchie stain resistance	4
	ISO 10545-2	ortogonalità orthogonality	±0.6%
	ISO 10545-2	planarità surface flatness	±0.5%
	ISO 10545-2	spessore thickness	9 mm
 naturale	DIN 51097 DIN 51130 ANSI A 137.1 DCOF BOT 3000 E	coefficiente d'attrito (scivolosità) dynamic coefficient of friction	A R9 > 0.42
 grip	DIN 51097 DIN 51130 ANSI A 137.1 DCOF BOT 3000 E	coefficiente d'attrito (scivolosità) dynamic coefficient of friction	A+B+C R11 > 0.42
		variazioni cromatiche color shade variations	V3 variazione moderata V3 moderate variation



La reinterpretazione del marmo travertino trasporta nel futuro una superficie classica e senza tempo, per spazi accoglienti e contemporanei.

The reinterpretation of travertine marble projects a classic and timeless surface into the future, creating welcoming and contemporary spaces.

La réinterprétation du marbre travertin projette une surface classique et intemporelle dans le futur, créant des espaces accueillants et contemporains.

Die Neugestaltung des Travertinmarmors projiziert eine klassische und zeitlose Oberfläche in die Zukunft und schafft einladende und zeitgemäße Räumlichkeiten.

tibur stone

compact



TIBUR STONE

271





UNICOMSTARKER

TIBUR STONE

273



CLASSICO
60x120 - 24"x48"
30x120 - 12"x48"

OXYD LAVA
60x120 - 24"x48"



OPALE
60x120 - 24"x48" Grip



UNICOMSTONE

TIBET STONE

275



TIBUR STONE

277



SELCE
60x120 - 24"x48"
30x120 - 12"x48"

SELCE
60x120 - 24"x48"
30x60 - 12"x24" Relief

TIBUR STONE

COLORI COLOURS COULEUR FARBE

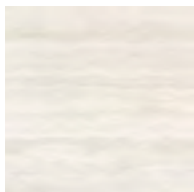

OPALE



SELCE

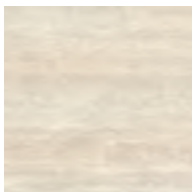

CLASSICO

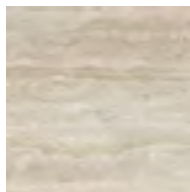

AVENA

FORMATI SIZES FORMATS FORMATE



60x120 cm
24"x48"

rettificato

66

rettificato grip

67



30x120 cm
12"x48"

rettificato

66

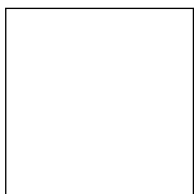

60x60 cm
24"x24"

rettificato

54

rettificato grip

55



30x60 cm
12"x24"

rettificato

51



15x60 cm
6"x24"

rettificato

66



7.4x30 cm
3"x12"

rettificato

65

DECORI DECORS DECORATION DEKORE

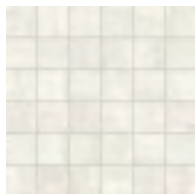

Opale Mosaico
30x30 cm
12"x12"

115

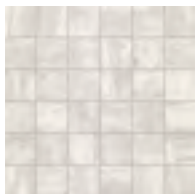

Selce Mosaico
30x30 cm
12"x12"

115



Classico Mosaico
30x30 cm
12"x12"

115

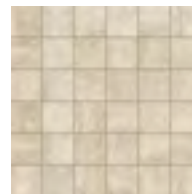

Avena Mosaico
30x30 cm
12"x12"

115



Opale Hexagon
25x34 cm
10"x13"

34



Selce Hexagon
25x34 cm
10"x13"

34



Classico Hexagon
25x34 cm
10"x13"

34



Avena Hexagon
25x34 cm
10"x13"

34

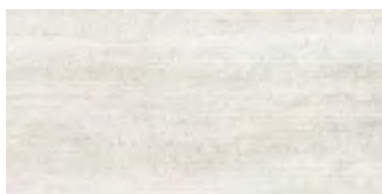

Opale Relief
30x60 cm
12"x24"

59



Selce Relief
30x60 cm
12"x24"

59

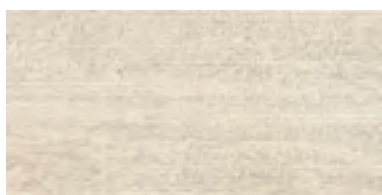

Classico Relief
30x60 cm
12"x24"

59







Avena Relief
30x60 cm
12"x24"

59

TIBUR STONE

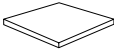









PEZZI SPECIALI SPECIAL ITEMS PIÉCES ESPECIALES FORMTEILE

				
GRADINO 30x60 cm 12"x24"	GRADONE COSTA RETTA 30x60x4 cm 12"x24"x1 ^{2/3} "	GRADONE ANG. COSTA RETTA dx-sx 30x30x4 cm 12"x12"x1 ^{2/3} "	ELEMENTO A L 30x60x5 cm 12"x24"x2"	BATTISCOPA SMALTATO 7x60 cm 2 ^{3/4} "x24"
rett. 33	rett. 115	rett. 118	rett. 49	rett. 15
rett. grip 34	rett. grip 118	rett. grip 120	rett. grip 50	
 60x120 cm 24"x48"	 60x120x3.2 cm 24"x48"x1 ^{17/64} "	 60x120x3.2 cm 24"x48"x1 ^{17/64} "	 60x120x5 cm 24"x48"x2"	
rett. 110	rett. 170	rett. 180	rett. 125	
grip 112	grip 175	grip 182	grip 128	

IMBALLI PACKING EMBALLAGES VERPACKUNG

cm	inch		spessore thickness	pezzi/sc pcs/box	mq/sc sqm/box	kg/sc kgs/box	sc/pl box/pal	mq/pl sqm/pal	kq/pl kgs/pal
60x120	48"x48"	rettificato grip	9	2	1.44	28.65	30	43.20	859.50
30x120	12"x48"	rettificato	9	3	1.08	21.40	24	25.92	513.60
60x60	32"x32"	rettificato grip	9	3	1.08	20.70	40	43.20	828.00
30x60	24"x24"	rettificato	9	6	1.08	19.68	40	43.20	787.20
15x60	12"x24"	rettificato	9	12	1.08	20.70	48	51.84	993.60
7.4x30	3"x12"	rettificato	9	42	0,93	17.90	60	55.80	1074.00
30x60	12"x24"	decoro Relief		6	1.08	19.68	40	43.20	787.20
30x30	12"x12"	mosaico		11	0,99	16.80	36	35.64	604.80
25x34	10"x13"	hexagon		6		9.48			
7x60	2 ^{3/4} "x24"	battiscopa smaltato rettificato		12		9.72			
30x60	12"x24"	gradino rettificato grip		8		31.60			
60x120	24"x48"	gradino rettificato grip		1		29.75			
30x60x4	12"x24"x1 ^{2/3} "	gradone costa retta rettificato grip		4		19.40			
60x120x3.2	24"x48"x1 ^{17/64} "	gradone costa retta rettificato grip		2		33.80			
30x30x4	12"x12"x1 ^{2/3} "	gradone angolare costa retta rettificato grip		2		4.40			
60x120x3.2	24"x48"x1 ^{17/64} "	gradone angolare costa retta grip		1		17.40			
30x60x5	12"x24"x2"	elemento a L rettificato grip		4		17.20			
60x120x5	24"x48"x2"	elemento a L rettificato grip		1		4.30			

CARATTERISTICHE TECNICHE TECHNICAL FEATURES
 CARATERISTIQUES TECHNIQUES TECHNISCHE EIGENSCHAFTEN

	standards	characteristics or properties	declared values
	ISO 10545-3	assorbimento d'acqua water absorption	<0.5%
	ISO 10545-4	resistenza alla flessione breaking strength	35 N/mm ²
	ISO 10545-13	resistenza agli acidi resistance to acid	GLA
	ISO 10545-12	resistenza al gelo frost resistance	resiste frost proof
	ISO 10545-14	resistenza alle macchie stain resistance	4
	ISO 10545-2	ortogonalità orthogonality	±0.6%
	ISO 10545-2	planarità surface flatness	±0.5%
	ISO 10545-2	spessore thickness	9 mm
	naturale ANSI A 137.1 DCOF BOT 3000 E	coefficiente d'attrito (scivolosità) dynamic coefficient of friction	> 0.42
	grip DIN 51097 DIN 51130 ANSI A 137.1 DCOF BOT 3000 E	coefficiente d'attrito (scivolosità) dynamic coefficient of friction	A+B R11 > 0.42
		variazioni cromatiche color shade variations	V2 variazione leggera V2 slight variation



essence

linfa

wooden

03

legni



*Il fascino naturale del legno che,
grazie alla tecnologia ceramica,
mantiene inalterate nel tempo
le sue caratteristiche estetiche e di
resistenza.*

*Wood's natural charm, preserved
over time thanks to ceramic
technology, while maintaining its
aesthetic and resilient characteristics
unaltered.*

*Le charme naturel du bois, préservé
au fil du temps grâce à la technologie
céramique, tout en conservant
ses caractéristiques esthétiques et
résistantes inchangées*

*Der natürliche Charme des
Holzes, der über die Zeit dank
keramischer Technologie, sich seine
ästhetischen und widerstandsfähigen
Eigenschaften bewahrt hat*

essence

compact









ANISE
20.13x120.8 - 8"x48"













ESSENCE

COLORI COLOURS COULEUR FARBE



MINT



ANISE

ESSENCE

COLORI COLOURS COULEUR FARBE



JUNIPER



VANILLA

300

ESSENCE

COLORI COLOURS COULEUR FARBE



LICORICE



COFFEE

302

ESSENCE

COLORI COLOURS COULEUR FARBE



MINT



ANISE

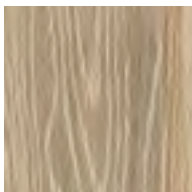

JUNIPER



VANILLA

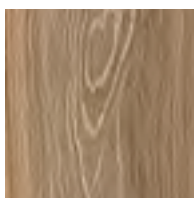

LICORICE

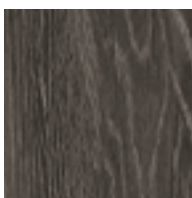

COFFEE

FORMATI SIZES FORMATS FORMATE

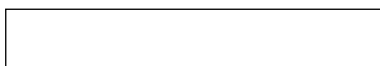

20.13x120.8 cm
8"x48"

rettificato

60

grip

64

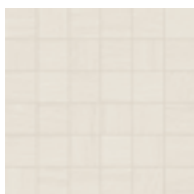
DECORI DECORS DECORATION DEKORE

Mint Mosaico
30.2x30.2 cm
12"x12"

115

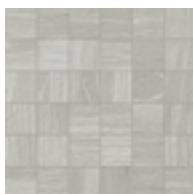

Anise Mosaico
30.2x30.2 cm
12"x12"

115



Juniper Mosaico
30.2x30.2 cm
12"x12"

115



Vanilla Mosaico
30.2x30.2 cm
12"x12"

115



Licorice Mosaico
30.2x30.2 cm
12"x12"

115





Coffee Mosaico
30.2x30.2 cm
12"x12"

115

ESSENCE

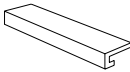
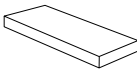
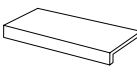











PEZZI SPECIALI SPECIAL ITEMS PIÉCES ESPECIALES FORMTEILE

 <p>GRADONE COSTA RETTA 20.13x120.8x3.2 cm 8"x48"x1^{17/64}"</p> <p>rett. 165 grip 170</p>	 <p>GRADONE ANG. COSTA RETTA dx-sx 20.13x120.8x3.2 cm 8"x48"x1^{17/64}"</p> <p>rett. 175 grip 180</p>	 <p>ELEMENTO A L 20.13x60.4x5 cm 8"x24"x2"</p> <p>rett. 50 rett. grip 51</p> <p>20.13x120.8x5 cm 8"x48"x2"</p> <p>rett. grip 100 rett. 98</p>	 <p>BATTISCOPA SMALTATO 7x60.4 cm 2^{3/4}"x24"</p> <p>rett. 18</p>
--	---	---	---

IMBALLI PACKING EMBALLAGES VERPACKUNG

cm	inch		spessore thickness	pezzi/sc pcs/box	mq/sc sqm/box	kg/sc kgs/box	sc/pl box/pal	mq/pl sqm/pal	kg/pl kgs/pal
20.13x120.8	8"x48"	rettificato grip	10	5	1.22	25.62	30	36.48	768.60
30.2x30.2	12"x12"	mosaico		11	1.00	20.00	36	36.11	720.00
7x60.4	2 ^{3/4} "x24"	battiscopa smaltato rettificato		12		10.32			
20.13x120.8x3.2	8"x48"x1 ^{17/64} "	gradone costa retta grip rettificato grip		2		14.48			
20.13x120.8x3.2	8"x48"x1 ^{17/64} "	gradone angolare costa retta grip rettificato grip		1		7.58			
20.13x60.4x5	8"x24"x2"	elemento a L rettificato grip		4		13.12			
20.13x120.8x5	8"x48"x2"	elemento a L rettificato grip		2		13.10			

CARATTERISTICHE TECNICHE TECHNICAL FEATURES
 CARATERISTIQUES TECHNIQUES TECHNISCHE EIGENSCHAFTEN

	standards	characteristics or properties	declared values
	ISO 10545-3	assorbimento d'acqua water absorption	<0.5%
	ISO 10545-4	resistenza alla flessione breaking strength	35 N/mm ²
	ISO 10545-13	resistenza agli acidi resistance to acid	GLA
	ISO 10545-12	resistenza al gelo frost resistance	resiste frost proof
	ISO 10545-14	resistenza alle macchie stain resistance	5
	ISO 10545-7	resistenza all'abrasione (PEI) resistance against abrasion (PEI)	IV
	ISO 10545-2	ortogonalità orthogonality	±0.6%
	ISO 10545-2	planarità surface flatness	±0.5%
	ISO 10545-2	spessore thickness	10 mm
	naturale DIN 51097 DIN 51130 ANSI A 137.1 DCOF BOT 3000 E	coefficiente d'attrito (scivolosità) dynamic coefficient of friction	A+B R10 > 0.42
	grip DIN 51097 DIN 51130 ANSI A 137.1 DCOF BOT 3000 E	coefficiente d'attrito (scivolosità) dynamic coefficient of friction	A+B+C R11 > 0.42
		variazioni cromatiche color shade variations	V2 variazione leggera V2 slight variation



Un design unico che riporta la natura al centro degli spazi abitativi e del comfort di chi li abita, rendendola al tempo stesso protagonista ma anche scenografia di ambienti con stili e funzioni diversi.

A unique design that brings nature back to the heart of domestic spaces and the comfort of those who live there, making it both the starring feature and the backdrop in rooms with different styles and functions.

Un design unique qui remet la nature au cœur des espaces de vie et du confort de ceux qui les habitent, en la transformant à la fois protagoniste et scénographie d'environnements aux styles et fonctions variés.

Ein einzigartiges Design, das die Natur wieder ins Zentrum des Wohnraums und des Komforts seiner Bewohner stellt und sie zugleich zur Protagonistin und Kulisse von Räumen mit unterschiedlichen Stilen und Funktionen macht.

linfa

compact









ACERO

30x120 - 12"x48"

30x34 - 12"x13" Hexagon

VENICE RIALTO

60x60 - 24"x24"





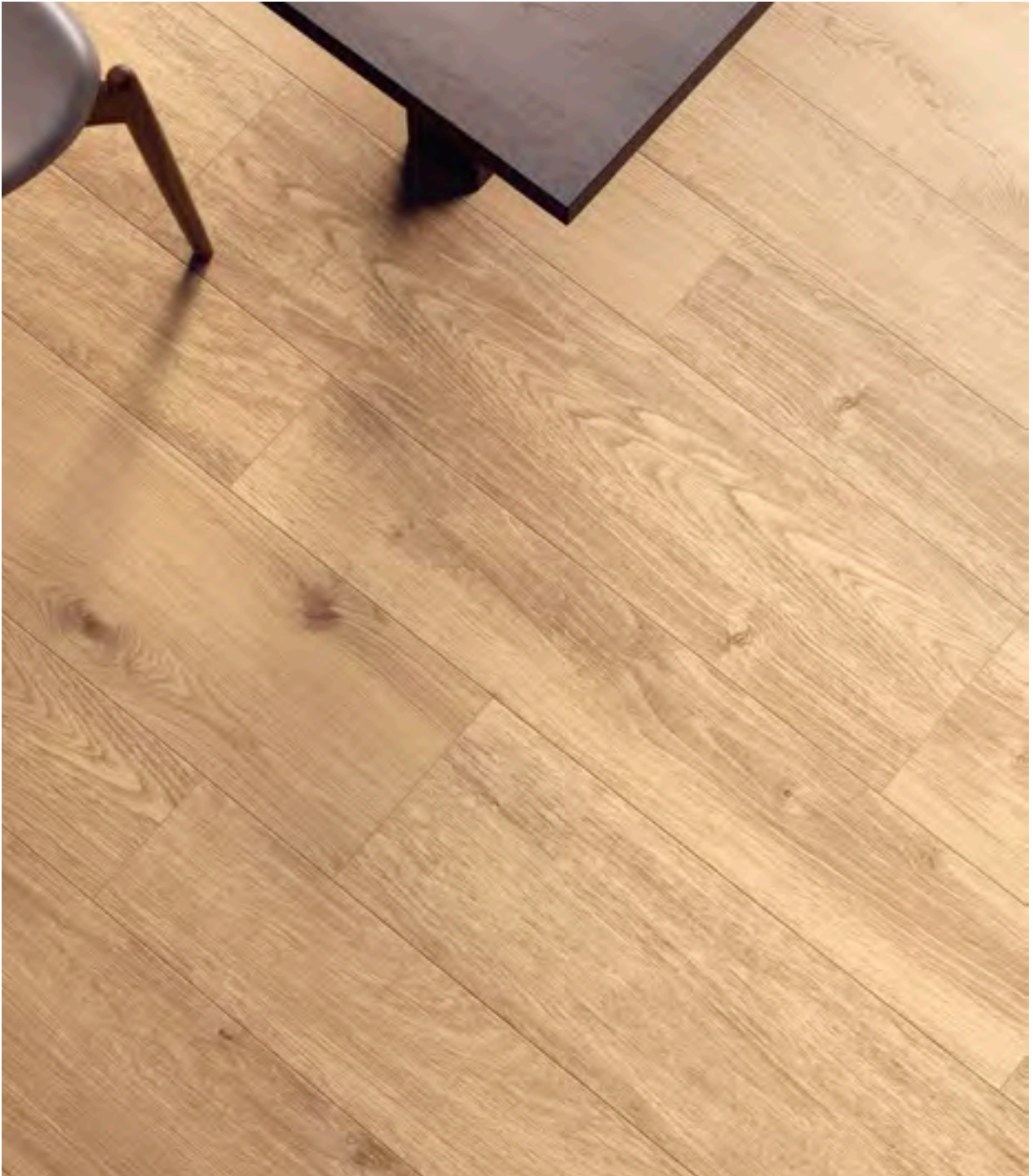

QUERCIA
20x120 - 8"x48"
30x120 - 12"x48"
20x120 - 8"x48" Stripes



316

LINFA

COLORI COLOURS COULEUR FARBE



OLMO



ACERO

318

LINFA

COLORI COLOURS COULEUR FARBE



ROVERE



QUERCIA

320

LINFA

COLORI COLOURS COULEUR FARBE



OLMO

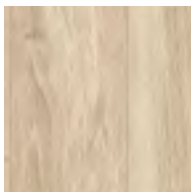

ACERO



ROVERE

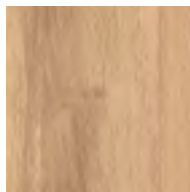

QUERCIA

FORMATI SIZES FORMATS FORMATE



30x120 cm

12"x48"

rettificato

60



20x120 cm

8"x48"

rettificato

60

grip

64

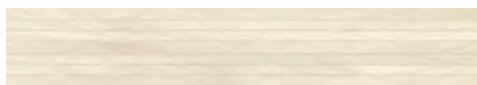
DECORI DECORS DECORATION DEKORE

Stripes Olmo
20x120 cm
8"x48"

49



Stripes Acero
20x120 cm
8"x48"

49



Stripes Rovere
20x120 cm
8"x48"

49



Stripes Quercia
20x120 cm
8"x48"

49



Mosaico Hexagon Olmo
30x34 cm
12"x13"

34



Mosaico Hexagon Acero
30x34 cm
12"x13"

34



Mosaico Hexagon Rovere
30x34 cm
12"x13"

34



Mosaico Hexagon Quercia
30x34 cm
12"x13"

34

322

LINFA

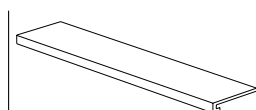
PEZZI SPECIALI SPECIAL ITEMS PIÉCES ESPECIALES FORMTEILE

**GRADONE
COSTA RETTA**

 20x120x3.2 cm
 8"x48"x1^{17/64}"

 rett. **165**

 grip **170**

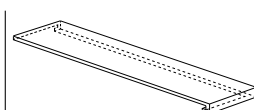
 30x120x3.2 cm
 12"x48"x1^{17/64}"

 rett. **165**

**GRADONE ANGOLARE
COSTA RETTA**

 20x120x3.2 cm
 8"x48"x1^{17/64}"

 rett. **175**

 grip **180**

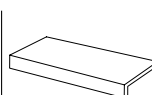
 30x120x3.2 cm
 12"x48"x1^{17/64}"

 rett. **175**

ELEMENTO A L

 20x60x5 cm
 8"x24"x2"

 rett. **50**

 grip **51**

 20x120x5 cm
 8"x48"x2"

 rett. **98**

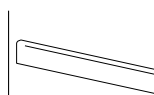









 grip **100**

BATTISCOPA SMALTATO

 7x60 cm
 3"x24"

 rett. **18**
IMBALLI PACKING EMBALLAGES VERPACKUNG

cm	inch		spessore thickness	pezzi/sc pcs/box	mq/sc sqm/box	kg/sc kgs/box	sc/pl box/pal	mq/pl sqm/pal	kg/pl kgs/pal
20x120	8"x48"	rettificato grip	9.5	6	1.44	30.00	24	34.56	720.00
30x120	12"x48"	rettificato	9.5	4	1.44	30.00	24	34.56	720.00
20x120	8"x48"	stripes decoro rettificato		6		25.80			
30x34	12"x13"	mosaico hexagon		6		12.78			
30x120x3.2	12"x48"x1 ^{17/64} "	gradone costa retta		2		19.20			
30x120x3.2	12"x48"x1 ^{17/64} "	gradone angolare costa retta		2		20.15			
20x120x3.2	8"x48"x1 ^{17/64} "	gradone costa retta grip		2		14.20			
20x120x3.2	8"x48"x1 ^{17/64} "	gradone angolare costa retta grip		2		15.60			
20x60x5	8"x24"x2"	elemento a L rettificato grip		4		12.80			
20x120x5	12"x48"x2"	elemento a L rettificato grip		4		25.60			
7x60	3"x24"	battiscopa smaltato		12		10.25			

CARATTERISTICHE TECNICHE TECHNICAL FEATURES
 CARATERISTIQUES TECHNIQUES TECHNISCHE EIGENSCHAFTEN

	standards	characteristics or properties	declared values
	ISO 10545-3	assorbimento d'acqua water absorption	<0.5%
	ISO 10545-4	resistenza alla flessione breaking strength	35 N/mm ²
	ISO 10545-13	resistenza agli acidi resistance to acid	GLA
	ISO 10545-12	resistenza al gelo frost resistance	resiste frost proof
	ISO 10545-14	resistenza alle macchie stain resistance	4
	ISO 10545-2	ortogonalità orthogonality	±0.6%
	ISO 10545-2	planarità surface flatness	±0.5%
	ISO 10545-2	spessore thickness	9.5 mm
 naturale	DIN 51097 DIN 51130 ANSI A 137.1 DCOF BOT 3000 E	coefficiente d'attrito (scivolosità) dynamic coefficient of friction	A+B R10 > 0.42
 grip	DIN 51097 DIN 51130 ANSI A 137.1 DCOF BOT 3000 E	coefficiente d'attrito (scivolosità) dynamic coefficient of friction	A+B+C R11 > 0.42
		variazioni cromatiche color shade variations	V3 variazione moderata moderate variation



Affascinare con delicatezza delle sfumature, definire lo spazio attraverso il colore per lasciarsi trasportare in luoghi dal grande impatto visivo.

Captivating with the refinement of nuances, defining space through colour to let oneself be carried away to places of great visual impact.

Fascinant avec le raffinement des nuances, définissant l'espace à travers la couleur pour se laisser emporter vers des lieux d'un impact visuel exceptionnel.

Mit sanften Nuancen bezaubern, den Raum durch Farben definieren, um sich an Orte von großer visueller Wirkung entführen zu lassen.

wooden

compact



UNICOMSTARKER

WOODEN

327



WILLOW
20x120 - 8"x48"





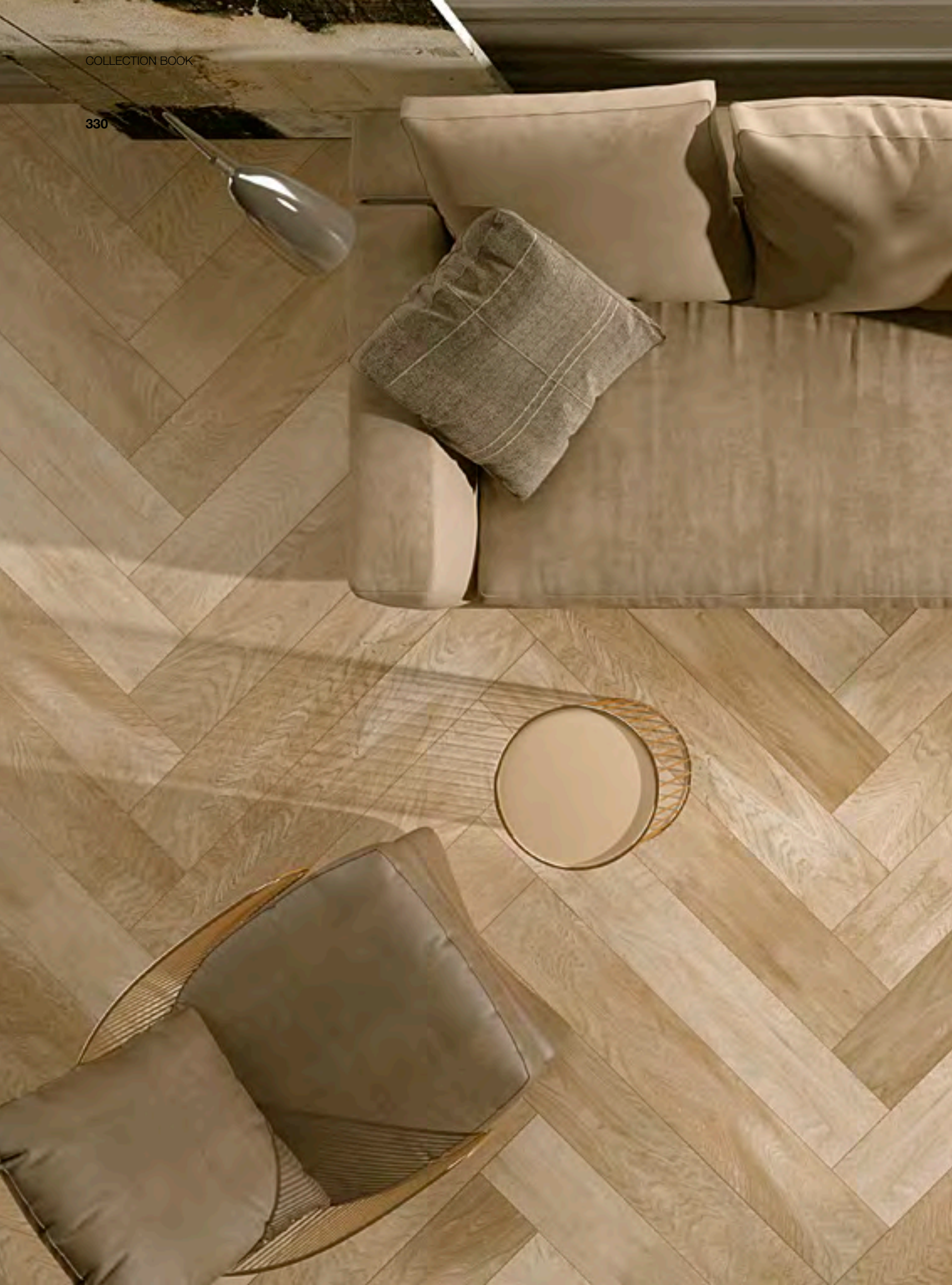

WOODEN

331



ASPEN
20x120 - 8"x48"





MAPLE
20x120 - 8"x48"



UNICOMSTARKER

WOODEN

335



OLIVE
20x120 - 8"x48"



UNICOMSTARKER

WOODEN

337



BIRCH
20x120 - 8"x48"
30x120 - 12"x48"

338

WOODEN

COLORI COLOURS COULEUR FARBE



WILLOW



MAPLE

340

WOODEN

COLORI COLOURS COULEUR FARBE



OLIVE



ASPEN

342

WOODEN

COLORI COLOURS COULEUR FARBE



BIRCH



ELM

WOODEN

COLORI COLOURS COULEUR FARBE



WILLOW



MAPLE

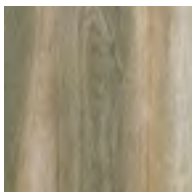

OLIVE



ASPEN

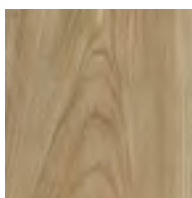

BIRCH

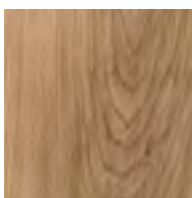

ELM

FORMATI SIZES FORMATS FORMATE



30x120 cm
12"x48"

rettificato

60

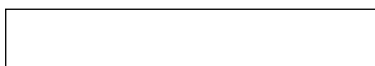

20x120 cm
8"x48"

rettificato

60

grip

64

2THICK _ 20 mm

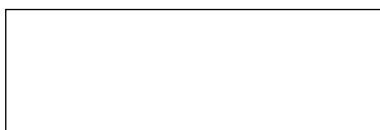

40x120 cm
16"x48"

rettificato

88

- **disponibile in: aspen, birch, elm, maple**
available in: aspen, birch, elm, maple

Tutte le informazioni riguardanti i pezzi speciali, soluzioni di layout e caratteristiche tecniche sono presenti nel catalogo 2thick.

For all informations concerning special pcs, laying solutions and technical features please refers to the 2thick catalogue.

Pour toute information sur: pieces speciales, proposition pour la pose et les caracteristiques techniques voir catalogue 2thick collection.

Fuer weitere Informationen bzgl. Sonderstuecke, Verlegung und technische Daten finden Sie in unserem Katalog 2Thicks.

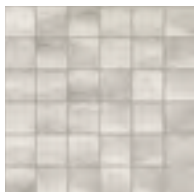
DECORI DECORS DECORATION DEKORE

Willow Mosaico
30.2x30.2 cm
12"x12"

115

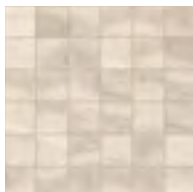

Maple Mosaico
30.2x30.2 cm
12"x12"

115

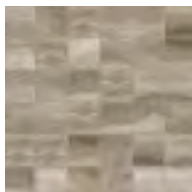

Olive Mosaico
30.2x30.2 cm
12"x12"

115

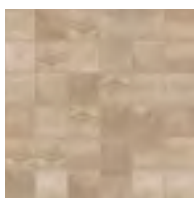

Aspen Mosaico
30.2x30.2 cm
12"x12"

115

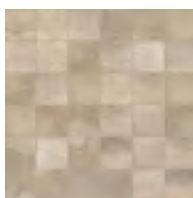

Birch Mosaico
30.2x30.2 cm
12"x12"

115

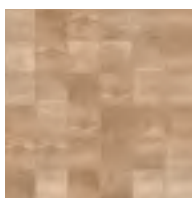



Elm Mosaico
30.2x30.2 cm
12"x12"

115

WOODEN

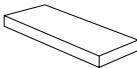
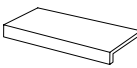











PEZZI SPECIALI SPECIAL ITEMS PIÉCES ESPECIALES FORMTEILE

 <p>GRADONE COSTA RETTA 20x120x3.2 cm 8"x48"x1^{17/64}"</p> <p>rett. 170</p> <p>grip 165</p> <p>30x120x3.2 cm 12"x48"x1^{17/64}"</p> <p>rett. 165</p>	 <p>GRADONE ANG. COSTA RETTA dx-sx 20x120x3.2 cm 8"x48"x1^{17/64}"</p> <p>rett. 180</p> <p>grip 175</p> <p>30x120x3.2 cm 12"x48"x1^{17/64}"</p> <p>rett. 175</p>	 <p>ELEMENTO A L 20x60x5 cm 8"x24"x2"</p> <p>rett. 50</p> <p>grip 51</p> <p>20x120x5 cm 8"x48"x2"</p> <p>rett. 100</p> <p>grip 98</p>	 <p>BATTISCOPA SMALTATO 7x60 cm 2^{3/4}"x24"</p> <p>rett. 18</p>
--	---	---	---

IMBALLI PACKING EMBALLAGES VERPACKUNG

cm	inch		spessore thickness	pezzi/sc pcs/box	mq/sc sqm/box	kg/sc kgs/box	sc/pl box/pal	mq/pl sqm/pal	kq/pl kgs/pal
40x120	16"x48"	2thick _ 20mm rettificato	20	2	0.96	43.05	24	23.04	1033.20
30x120	12"x48"	rettificato	8.5	4	1.434	30.13	36	51.624	1084.68
20x120	8"x48"	rettificato grip	8.5	5	1.195	25.00	36	43.02	900.00
30x30	12"x12"	mosaico		11	1.00	19.33	36	36.00	695.88
7x60	2 ^{3/4} "x24"	battiscopa smaltato rettificato		12		10.25			
20x120x3.2	8"x48"x1 ^{17/64} "	gradone costa retta rettificato grip		2		14.20			
30x120x3.2	12"x48"x1 ^{17/64} "	gradone costa retta rettificato		2		19.56			
20x120x3.2	8"x48"x1 ^{17/64} "	gradone angolare costa retta rettificato grip		1		7.50			
30x120x3.2	12"x48"x1 ^{17/64} "	gradone angolare costa retta		1		7.50			
20x60x5	8"x24"x2"	elemento a L rettificato grip		4		12.80			
20x120x5	8"x48"x2"	elemento a L rettificato grip		2		12.56			

CARATTERISTICHE TECNICHE TECHNICAL FEATURES
 CARATERISTIQUES TECHNIQUES TECHNISCHE EIGENSCHAFTEN

	standards	characteristics or properties	declared values
	ISO 10545-3	assorbimento d'acqua water absorption	<0.5%
	ISO 10545-4	resistenza alla flessione breaking strength	35 N/mm ²
	ISO 10545-13	resistenza agli acidi resistance to acid	GLA
	ISO 10545-12	resistenza al gelo frost resistance	resiste frost proof
	ISO 10545-14	resistenza alle macchie stain resistance	5
	ISO 10545-7	resistenza all'abrasione (PEI) resistance against abrasion (PEI)	V
	ISO 10545-2	ortogonalità orthogonality	±0.6%
	ISO 10545-2	planarità surface flatness	±0.5%
	ISO 10545-2	spessore thickness	8,5 mm
	naturale DIN 51097 DIN 51130 ANSI A 137.1 DCOF BOT 3000 E	coefficiente d'attrito (scivolosità) dynamic coefficient of friction	A+B R10 > 0.42
	grip DIN 51097 DIN 51130 ANSI A 137.1 DCOF BOT 3000 E	coefficiente d'attrito (scivolosità) dynamic coefficient of friction	A+B+C R11 > 0.42
		variazioni cromatiche color shade variations	V3 variazione moderata V3 moderate variation



debris
icon
living
oxid
rêverie
venice

04

**superfici
contemporanee**



Stratificazioni di materia che generano una texture mai uguale, vibrante e profonda, nella quale si apprezzano minime note di colore intrappolate nella cristallizzazione del prodotto.

Material stratifications giving rise to a texture that is always unique, vibrant, and deep, revealing subtle touches of colour trapped within the product's crystalline structure.

Stratifications de matériaux qui créent une texture toujours unique, vivante et profonde, révélant des touches de couleur minimales capturées dans la structure cristalline du produit.

Materialschichtungen, die eine stets einzigartige, lebendige und tiefe Textur hervorbringen und dabei minimale Farbtupfer offenbaren, die in der kristallinen Struktur des Produkts eingefangen sind.

debris

compact



UNICOMSTARKER

DEBRIS

353



TALC
60x120 - 24"x48"
30x30 - 12"x12" Mosaico

354





FLINT

30x34 - 12"x13" Hexagon
60x120 - 24"x48"





FLINT
30x60 - 12"x24"

CINDER
120x120 - 48"x48"



TALC
30x60 - 12"x24" Plank

CINDER
80x80 - 32"x32"

SOOT
30x60 - 12"x24" Plank
60x60 - 24"x24"



DEBRIS

COLORI COLOURS COULEUR FARBE

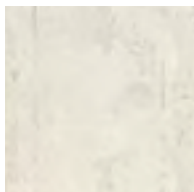

TALC

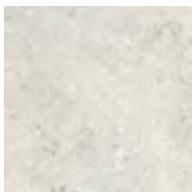

FLINT

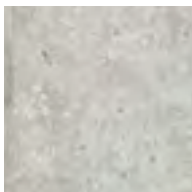

CINDER



SOOT

FORMATI SIZES FORMATS FORMATE

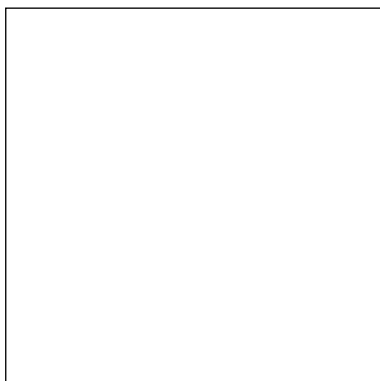

120x120 cm
48"x48"

rettificato

79

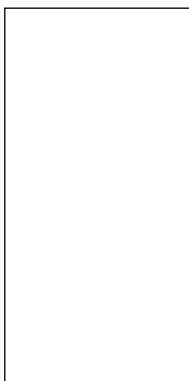

60x120 cm
24"x48"

rettificato

66

grip

67

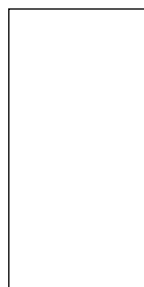

45x90 cm
18"x36"

rettificato

57



80x80 cm
32"x32"

satino

65

2THICK _ 20 mm

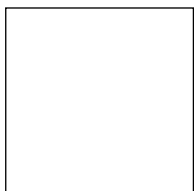

60x60 cm
24"x24"

rettificato

54



30x60 cm
12"x24"

rettificato

51



60x120 cm
24"x48"

rettificato

88

• **disponibile in tutti i colori**
all colours available

Tutte le informazioni riguardanti i pezzi speciali, soluzioni di layout e caratteristiche tecniche sono presenti nel catalogo 2thick.

For all informations concerning special pcs, laying solutions and technical features please refers to the 2thick catalogue.

Pour toute information sur: pieces speciales, proposition pour la pose et les caracteristiques techniques voir catalogue 2thick collection.

Fuer weitere Informationen bzgl. Sonderstuecke, Verlegung und technische Daten finden Sie in unserem Katalog 2Thicks.

DECORI DECORS DECORATION DEKORE

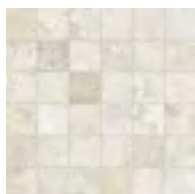

Talc Mosaico
30x30 cm
12"x12"

115



Flint Mosaico
30x30 cm
12"x12"

115



Cinder Mosaico
30x30 cm
12"x12"

115



Soot Mosaico
30x30 cm
12"x12"

115



Talc Hexagon
30x34 cm
12"x13"

34



Flint Hexagon
30x34 cm
12"x13"

34



Cinder Hexagon
30x34 cm
12"x13"

34



Soot Hexagon
30x34 cm
12"x13"

34

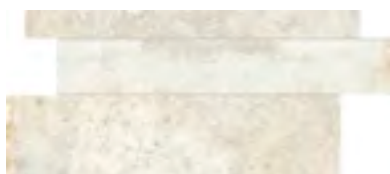

Talc Plank
30x60 cm
12"x24"

29

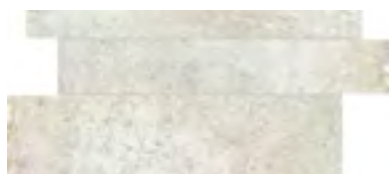

Flint Plank
30x60 cm
12"x24"

29

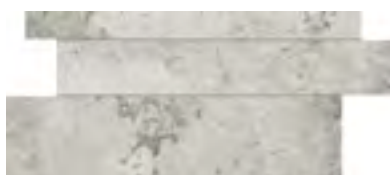

Cinder Plank
30x60 cm
12"x24"

29

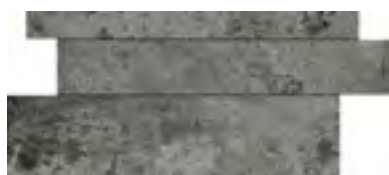





Soot Plank
30x60 cm
12"x24"

29

DEBRIS

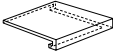









PEZZI SPECIALI SPECIAL ITEMS PIÉCES ESPECIALES FORMTEILE

				
GRADINO 30x60 cm 12"x24"	GRADONE COSTA RETTA 30x60x3.2 cm 12"x24"x1 ^{17/64} "	GRADONE ANG. COSTA RETTA dx-sx 30x30x3.2 cm 12"x12"x1 ^{17/64} "	ELEMENTO A L 30x60x5 cm 12"x24"x2"	BATTISCOPA SMALTATO 7x60 cm 2 ^{3/4} "x24"
rett. 33	rett. 115	rett. 118	rett. 49	rett. 15
45x90 cm 18"x36"	45x90x3.2 cm 18"x36"x1 ^{17/64} "	45x90x3.2 cm 18"x36"x1 ^{17/64} "	45x90x5 cm 18"x36"x2"	
rett. 57	rett. 143	rett. 165	rett. 100	
60x120 cm 24"x48"	60x120x3.2 cm 24"x48"x1 ^{17/64} "	60x120x3.2 cm 24"x48"x1 ^{17/64} "	60x120x5 cm 24"x48"x2"	
rett. 110	rett. 170	rett. 180	rett. 125	
grip 112	grip 175	grip 182	grip 128	

IMBALLI PACKING EMBALLAGES VERPACKUNG

cm	inch		spessore thickness	pezzi/sc pcs/box	mq/sc sqm/box	kg/sc kgs/box	sc/pl box/pal	mq/pl sqm/pal	kq/pl kgs/pal
120x120	48"x48"	rettificato	9	1	1.44	33.33	30	43.20	999.90
60x120	24"x48"	2thick _ 20mm rettificato	20	1	0.72	32.16	30	21.60	924.80
60x120	24"x48"	rettificato grip	9	2	1.44	31.70	30	43.20	951.00
80x80	32"x32"	rettificato	9	2	1.28	28.70	40	51.20	1148.00
60x60	24"x24"	rettificato	9	3	1.08	24.14	40	43.20	965.60
45x90	18"x36"	rettificato	9	3	1.22	27.50	32	39.04	880.00
30x60	12"x24"	rettificato	9	6	1.08	24.12	40	43.20	964.80
30x30	12"x24"	mosaico		11	0.99	20.00	36	35.64	720.00
30x60	12"x24"	plank		5		19.65			
30x34	12"x13"	hexagon		6		13.20			
7x60	2 ^{3/4} "x24"	battiscopa smaltato rettificato		12		11.09			
30x60	12"x24"	gradino rettificato		8		31.60			
45x90	18"x36"	gradino rettificato		2		18.20			
60x120	24"x48"	gradino rettificato grip		1		29.75			
30x60x3.2	12"x24"x1 ^{17/64} "	gradone costa retta rettificato		4		19.40			
45x90x3.2	18"x36"x1 ^{17/64} "	gradone costa retta rettificato		1		22.50			
60x120x3.2	24"x48"x1 ^{17/64} "	gradone costa retta grip		2		34.80			
30x30x3.2	12"x12"x1 ^{17/64} "	gradone angolare costa retta		2		4.40			
45x90x3.2	18"x36"x1 ^{17/64} "	gradone angolare costa retta		1		22.50			
60x120x3.2	24"x48"x1 ^{17/64} "	gradone angolare costa retta grip		2		18.20			
30x60x5	12"x24"x2"	elemento a L		4		17.20			
45x90x5	18"x36"x2"	elemento a L		2		21.00			
60x120x5	24"x48"x2"	elemento a L rettificato grip		1		4.30			

CARATTERISTICHE TECNICHE TECHNICAL FEATURES
 CARATERISTIQUES TECHNIQUES TECHNISCHE EIGENSCHAFTEN

	standards	characteristics or properties	declared values
	ISO 10545-3	assorbimento d'acqua water absorption	<0.5%
	ISO 10545-4	resistenza alla flessione breaking strength	35 N/mm ²
	ISO 10545-13	resistenza agli acidi resistance to acid	GLA
	ISO 10545-12	resistenza al gelo frost resistance	resiste frost proof
	ISO 10545-14	resistenza alle macchie stain resistance	4
	ISO 10545-2	ortogonalità orthogonality	±0.6%
	ISO 10545-2	planarità surface flatness	±0.5%
	ISO 10545-2	spessore thickness	9 mm
 naturale	DIN 51097 DIN 51130 ANSI A 137.1 DCOF BOT 3000 E	coefficiente d'attrito (scivolosità) static coefficient of friction	A R10 > 0.42
 grip	DIN 51097 DIN 51130 ANSI A 137.1 DCOF BOT 3000 E	coefficiente d'attrito (scivolosità) static coefficient of friction	A+B+C R11 > 0.42
		variazioni cromatiche color shade variations	V2 variazione leggera V2 slight variation

FUGHE - JOINT - JOINT - FUGE

Per materiale rettificato prevedere una fuga di almeno 2 mm sul monoformato e necessariamente 3 mm sul multiformato.

For rectified material, we recommend a 2 mm grout at least when using one size only and a 3 mm grout for multisizes laying solution.

Pour le matériel rectifié prévoir un minimum de 2mm de joint et 3mm pour la pose multiformat.

Fuer retifiziertes material-monoverlegung wollen sie bitte eine fugen von 2 mm vorsehen - fuer modolverlegung eine fugen von 3 mm.



L'intramontabile texture del cemento, materia senza tempo, proposta nella sua essenziale matericità per architetture contemporanee.

The timeless texture of concrete, a material that transcends eras, presented in its essential materiality for contemporary architectures.

La texture intemporelle du béton, un matériau qui transcende les époques, présentée dans sa matérialité essentielle pour les architectures contemporaines.

Die zeitlose Textur von Beton, ein Material, das Epochen überdauert, präsentiert in seiner essenziellen Beschaffenheit für zeitgenössische Architekturen.

icon

compact







DOVE GRAY
60x119.5 - 24"x48"







TAUPE BACK
80x80 - 32"x32"

TAUPE BACK
30x30 - 12"x32" Stripes





TAUPE BACK
30x30 - 12"x32" Stripes

JET BLACK
80x80 - 32"x32"





ESAGONO BLEND
21x18.2 - 8¹⁷/₆₄"x7²/₃"

BONE WHITE 22.5%
DOVE GREY 22.5%
GUN POWDER 22.5%
TAUPE BACK 22.5%
JET BLACK 10%





378

ICON

COLORI COLOURS COULEUR FARBE

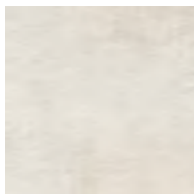

BONE WHITE



DOVE GRAY



GUN POWDER



TAUPE BACK



JET BLACK

FORMATI SIZES FORMATS FORMATE

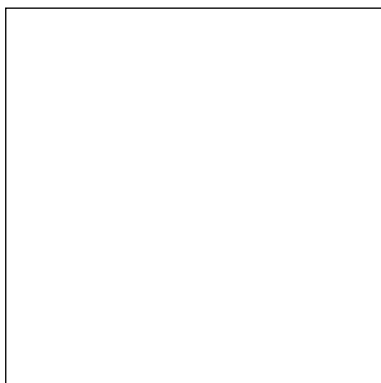

119.5x119.5 cm
48"x48"

rettificato

79



60x119.5 cm
24"x48"

rettificato

66

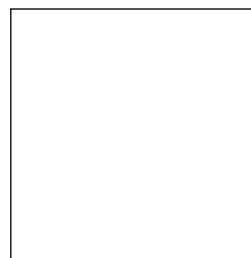

80x80 cm
32"x32"

rettificato

65

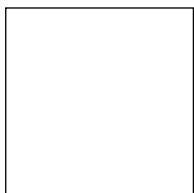

60x60 cm
24"x24"

rettificato

54

grip

55



30x60 cm
12"x24"

rettificato

51

DECORI DECORS DECORATION DEKORE

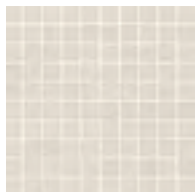

**Bone White
Mosaico**
30x30 cm
12"x12"

140

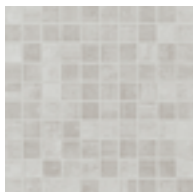

**Dove Gray
Mosaico**
30x30 cm
12"x12"

140



**Gun Powder
Mosaico**
30x30 cm
12"x12"

140



**Taupe Back
Mosaico**
30x30 cm
12"x12"

140

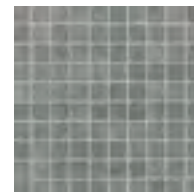

**Jet Black
Mosaico**
30x30 cm
12"x12"

140

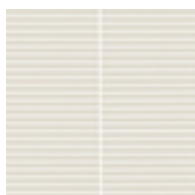

**Bone White
Stripes**
30x30 cm
12"x12"

28



**Dove Gray
Stripes**
30x30 cm
12"x12"

28



**Gun Powder
Stripes**
30x30 cm
12"x12"

28



**Taupe Back
Stripes**
30x30 cm
12"x12"

28

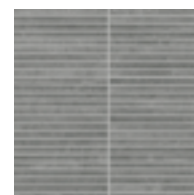

**Jet Black
Stripes**
30x30 cm
12"x12"

28



**Bone White
Esagono**
21x18.2 cm
8^{17/64}"x7^{2/3}"

61



**Dove Gray
Esagono**
21x18.2 cm
8^{17/64}"x7^{2/3}"

61



**Gun Powder
Esagono**
21x18.2 cm
8^{17/64}"x7^{2/3}"

61



**Taupe Back
Esagono**
21x18.2 cm
8^{17/64}"x7^{2/3}"

61



**Jet Black
Esagono**
21x18.2 cm
8^{17/64}"x7^{2/3}"

61

ICON

DECORI DECORS DECORATION DEKORE



Variation 1
60x60 cm
24"x24"

63



Tiny 1
20x20 cm
8"x8"

79



Variation 2
60x60 cm
24"x24"

63







Tiny 2
20x20 cm
8"x8"

79



ICON

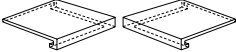









PEZZI SPECIALI SPECIAL ITEMS PIÉCES ESPECIALES FORMTEILE

				
GRADINO 30x60 cm 12"x24"	GRADONE COSTA RETTA 30x60x3.2 cm 12"x24"x1 ^{17/64} "	GRADONE ANG. COSTA RETTA dx-sx 30x30x3.2 cm 12"x12"x1 ^{17/64} "	ELEMENTO A L 30x60x5 cm 12"x24"x2"	BATTISCOPA SMALTATO 7x60 cm 2 ^{3/4} "x24"
rett. 33	rett. 118	rett. 118	rett. 49	rett. 15
rett. grip 34	rett. grip 120	rett. grip 120	rett. grip 50	
 60x120 cm 24"x48"	 60x120x4 cm 24"x48"x1 ^{2/3} "	 60x120x4 cm 24"x48"x1 ^{2/3} "	 60x120x5 cm 24"x48"x2"	 9.5x80 cm 4"x32"
rett. 110	rett. 170	rett. 180	rett. 125	rett. 24

IMBALLI PACKING EMBALLAGES VERPACKUNG

cm	inch		spessore thickness	pezzi/sc pcs/box	mq/sc sqm/box	kg/sc kgs/box	sc/pl box/pal	mq/pl sqm/pal	kq/pl kgs/pal
119.5x119.5	48"x48"	rettificato	9,5	1	1.44	36.00	36	51.84	1153.08
60x119.5	24"x48"	rettificato	9.5	2	1.43	34.26	30	42.90	1027.80
80x80	32"x32"	rettificato	9.5	2	1.28	31.05	50	64.00	1552.50
60x60	24"x24"	rettificato grip rettificato	9.5	3	1.08	21.94	40	43.20	877.60
30x60	12"x24"	rettificato	9.5	6	1.08	21.46	48	51.84	1030.08
21x18.2	8 ^{17/64} "x7 ^{2/3} "	esagono		16	0.46	9.69	100	45.86	969.00
30x30	12"x12"	mosaico		11	0.99	17.00	54	53.46	612.00
30x30	12"x12"	stripes		11		16.94			
60x60	24"x24"	variation 1/2 rettificato		3	1.08	21.50	40	43.20	860.00
20x20	8"x8"	tiny 1/2 rettificato		25	1.00	19.61	56	56.00	1098.16
7x60	2 ^{3/4} "x24"	battiscopa smaltato rettificato		12		9.96			
9.5x80	4"x32"	battiscopa smaltato rettificato		8		14.40			
30x60	12"x24"	gradino rettificato grip		8		31.20			
60x120	24"x48"	gradino rettificato		1		29.75			
30x60x3.2	12"x24"x1 ^{17/64} "	gradone costa retta rettificato grip		4		17.20			
60x120x4	24"x48"x1 ^{2/3} "	gradone costa retta rettificato		2		34.80			
30x30x3.2	12"x12"x1 ^{17/64} "	gradone angolare costa retta dx/sx grip		2		4.30			
60x120x4	24"x48"x1 ^{2/3} "	gradone angolare costa retta dx/sx rettificato		2		18.20			
30x60x5	12"x24"x2"	elemento a L rettificato grip		4		17.20			
60x120x5	24"x48"x2"	elemento a L rettificato		1		4.30			

CARATTERISTICHE TECNICHE TECHNICAL FEATURES
 CARATERISTIQUES TECHNIQUES TECHNISCHE EIGENSCHAFTEN

	standards	characteristics or properties	declared values
	ISO 10545-3	assorbimento d'acqua water absorption	<0.5%
	ISO 10545-4	resistenza alla flessione breaking strength	35 N/mm ²
	ISO 10545-13	resistenza agli acidi resistance to acid	GLA
	ISO 10545-12	resistenza al gelo frost resistance	resiste frost proof
	ISO 10545-14	resistenza alle macchie stain resistance	4
	ISO 10545-2	ortogonalità orthogonality	±0.6%
	ISO 10545-2	planarità surface flatness	±0.5%
	ISO 10545-2	spessore thickness	9.5 mm
 naturale	DIN 51097 DIN 51130 ANSI A 137.1 DCOF BOT 3000 E	coefficiente d'attrito (scivolosità) static coefficient of friction	A+B R10 > 0.42
 grip	DIN 51097 DIN 51130 ANSI A 137.1 DCOF BOT 3000 E	coefficiente d'attrito (scivolosità) static coefficient of friction	A+B+C R11 > 0.42
		variazioni cromatiche color shade variations	V2 variazione leggera V2 slight variation



Un progetto ceramico che riscrive i codici estetici dell'abitare attraverso una superficie ad effetto cemento, compatta ed elegante, perfetta per un progetto architettonico contemporaneo all'avanguardia.

A ceramic design that redefines the aesthetic codes of living spaces through a cement-effect surface, compact and elegant, perfect for cutting-edge contemporary architectural designs.

Un design céramique qui redéfinit les codes esthétiques des espaces de vie grâce à une surface semblable au béton, compacte et élégante, parfaite pour les conceptions architecturales modernes.

Ein keramisches Design, das die ästhetischen Codes von Wohnräumen neu definiert, kompakt und elegant, perfekt für moderne architektonische Entwürfe.

living

compact



TERRACOTTA
20x20 - 8"x8" Geometric

TERRACOTTA
60x60 - 24"x24"

UNICOMSTARKER

LIVING

387







SALVIA
7.4x30 - 3"x12"
60x60 - 24"x24" Ellisse

PIOMBO
119.5x119.5 - 48"x48"

SALVIA
7.4x30 - 3"x12"

SABBIA
60x119.5 - 24"x48"





SABBIA

119.5x119.5 - 48"x48"
60x119.5 - 24"x48"





SABBIA
119.5x119.5 - 48"x48"
7.4x30 - 3"x12"

SABBIA
7.4x30 - 3"x12"

PIOMBO
7.4x30 - 3"x12"



CAOLINO
119.5x119.5 - 48"x48"
30x34 - 12"x13" Esagona

CAOLINO
80x80 - 32"x32"







PIOMBO
80x80 - 32"x32"





GRAFITE

119.5x119.5 - 48"x48"
60x60 - 24"x24" Grip

CAOLINO

119.5x119.5 - 48"x48"





GRAFITE
60x119.5 - 24"x48"

SABBIA
7.4x30 - 3"x12"



ZAFFIRO
30x30 - 12"x12" Mosaico

PIOMBO
60x119.5 - 24"x48"

ZAFFIRO
60x60 - 24"x24" Ellisse
60x60 - 24"x24"

UNICOMSTARKER

LIVING

403



LIVING

COLORI COLOURS COULEUR FARBE



TERRACOTTA



SALVIA



ZAFFIRO

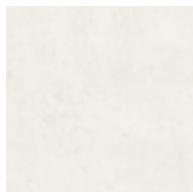

CAOLINO



SABBIA

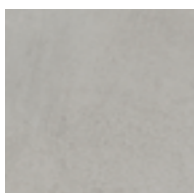

PIOMBO

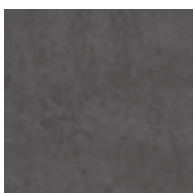

GRAFITE

FORMATI SIZES FORMATS FORMATE

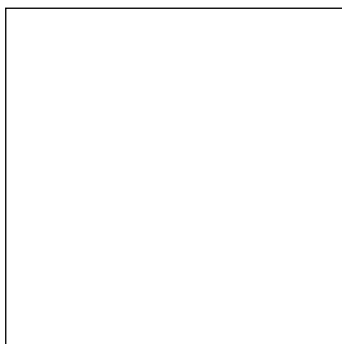

119.5x119.5 cm
48"x48"

rettificato

79

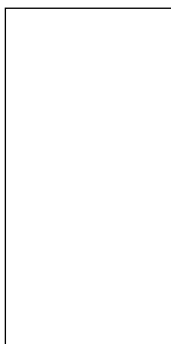

60x119.5 cm
24"x48"

rettificato

66

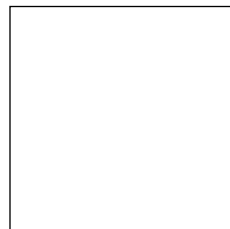

80x80 cm
32"x32"

rettificato

65

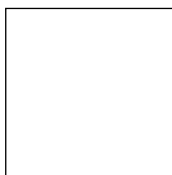

60x60 cm
24"x24"

rettificato

54

grip

55



30x60 cm
12"x24"

rettificato

51



7.4x30 cm
3"x12"

rettificato

65

DECORI DECORS DECORATION DEKORE

**Terracotta Ellisse**

60x60 cm

24"x24"

63

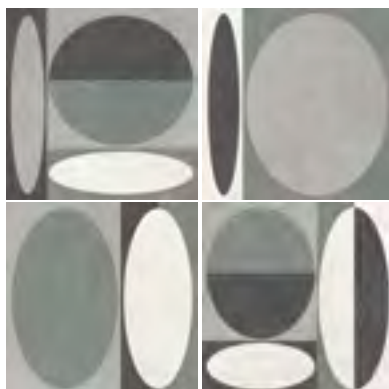
**Salvia Ellisse**

60x60 cm

24"x24"

63

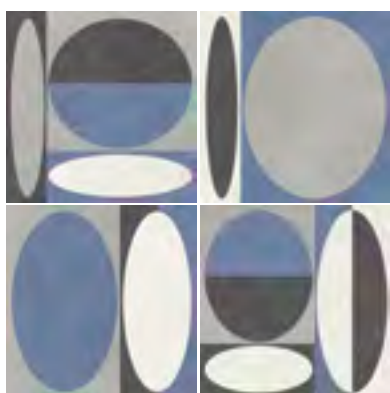
**Zaffiro Ellisse**

60x60 cm

24"x24"

63

**Sabbia Ellisse**

60x60 cm

24"x24"

63

**Zaffiro Geometric**

20x20 cm

8"x8"

79

**Terracotta Geometric**

20x20 cm

8"x8"

79

LIVING

DECORI DECORS DECORATION DEKORE

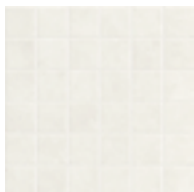

Caolino Mosaico
30x30 cm
12"x12"

115

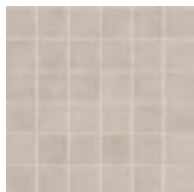

Sabbia Mosaico
30x30 cm
12"x12"

115

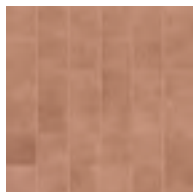

Terracotta Mosaico
30x30 cm
12"x12"

115

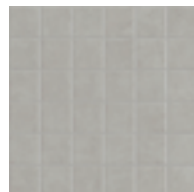

Piombo Mosaico
30x30 cm
12"x12"

115

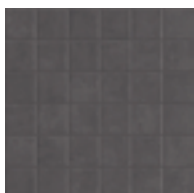

Grafite Mosaico
30x30 cm
12"x12"

115

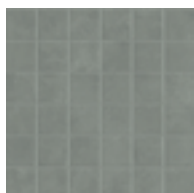

Salvia Mosaico
30x30 cm
12"x12"

115

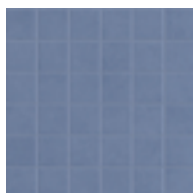

Zaffiro Mosaico
30x30 cm
12"x12"

115



Caolino Hexagon
30x34 cm
12"x13"

34



Sabbia Hexagon
30x34 cm
12"x13"

34



Terracotta Hexagon
30x34 cm
12"x13"

34



Piombo Hexagon
30x34 cm
12"x13"

34



Grafite Hexagon
30x34 cm
12"x13"

34



Salvia Hexagon
30x34 cm
12"x13"

34







Zaffiro Hexagon
30x34 cm
12"x13"

34

LIVING

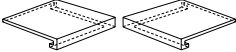









PEZZI SPECIALI SPECIAL ITEMS PIÉCES ESPECIALES FORMTEILE

				
GRADINO 30x60 cm 12"x24"	GRADONE COSTA RETTA 30x60x4 cm 12"x24"x1 ² / ₃ "	GRADONE ANG. COSTA RETTA dx-sx 30x30x4 cm 12"x24"x1 ² / ₃ "	ELEMENTO A L 30x60x5 cm 12"x24"x2"	BATTISCOPIA SMALTATO 7x60 cm 2 ³ / ₄ "x24"
rett. 33	rett. 115	rett. 118	rett. 49	rett. 15
rett. grip 34	rett. grip 118	rett. grip 120	rett. grip 50	
60x120 cm 24"x48"	60x120x4 cm 24"x48"x1 ² / ₃ "	60x120x4 cm 24"x48"x1 ² / ₃ "	60x120x5 cm 24"x48"x2"	7x80 cm 2 ³ / ₄ "x32"
rett. 110	rett. 170	rett. 180	rett. 125	rett. 24

IMBALLI PACKING EMBALLAGES VERPACKUNG

mm	inch		spessore thickness	pezzi/sc pcs/box	mq/sc sqm/box	kg/sc kgs/box	sc/pl box/pal	mq/pl sqm/pal	kg/pl kgs/pal
119.5x119.5	48"x48"	rettificato	9.5	1	2.86	33.37	22	62.92	1201.32
60x119.5	24"x48"	rettificato	9.5	2	1.43	30.68	30	43.02	920.40
80x80	32"x32"	rettificato	9.5	2	1.28	32.80	40	51.20	1312.00
60x60	24"x24"	rettificato I grip	9.5	3	1.08	21.94	40	43.20	877.60
30x60	12"x24"	rettificato	9.5	6	1.08	21.76	48	51.84	1044.48
7.4x30	3"x12"	rettificato	9.5	17	0.38	7.60	84	31.67	638.40
60x60	24"x24"	ellisse		3	1.08	21.94	40	43.20	877.60
30x30	12"x12"	mosaico		11	0.99	19.00	36	35.64	684.00
30x34	12"x13"	hexagon		6		12.78			
20x20	8"x8"	geometric	9.5	16	0.64	12.96	72	46.08	933.12
7x60	3"x24"	battiscopa smaltato rettificato		12		10.20			
7x80	3"x32"	battiscopa smaltato rettificato		8		10.40			
30x60	12"x24"	gradino rettificato I grip		8		31.20			
60x120	24"x48"	gradino rettificato		1		29.75			
30x60x4	12"x24"x1 ² / ₃ "	gradone costa retta rettificato I grip		4		17.20			
60x120x4	24"x48"x1 ² / ₃ "	gradone costa retta rettificato		2		34.80			
30x30x4	12"x24"x1 ² / ₃ "	gradone angolare costa retta dx/sx rettificato I grip		2		4.30			
60x120x4	24"x48"x1 ² / ₃ "	gradone angolare costa retta dx/sx rettificato		2		18.20			
30x60x5	12"x24"x2"	elemento a L rettificato I grip		4		17.20			
60x120x5	24"x48"x2"	elemento a L rettificato		1		4.30			

CARATTERISTICHE TECNICHE TECHNICAL FEATURES
 CARATERISTIQUES TECHNIQUES TECHNISCHE EIGENSCHAFTEN

	standards	characteristics or properties	declared values
	ISO 10545-3	assorbimento d'acqua water absorption	<0.5%
	ISO 10545-4	resistenza alla flessione breaking strength	35 N/mm ²
	ISO 10545-13	resistenza agli acidi resistance to acid	GLA
	ISO 10545-12	resistenza al gelo frost resistance	resiste frost proof
	ISO 10545-14	resistenza alle macchie stain resistance	4
	ISO 10545-2	ortogonalità orthogonality	±0.6%
	ISO 10545-2	planarità surface flatness	±0.5%
	ISO 10545-2	spessore thickness	9.5 mm 10 mm geometric
	DIN 51097 DIN 51130 ANSI A 137.1 DCOF BOT 3000 E	coefficiente d'attrito (scivolosità) static coefficient of friction	A R10 > 0.42
	DIN 51097 DIN 51130 ANSI A 137.1 DCOF BOT 3000 E	coefficiente d'attrito (scivolosità) static coefficient of friction	A+B+C R11 > 0.42
		variazioni cromatiche color shade variations	V2 variazione leggera V2 slight variation

FUGHE - JOINT - JOINT - FUGE

Per materiale rettificato prevedere una fuga di almeno 2 mm sul monoformato e necessariamente 3 mm sul multiformato.

For rectified material, we recommend a 2 mm grout at least when using one size only and a 3 mm grout for multisizes laying solution.

Pour le matériel rectifié prévoir un minimum de 2mm de joint et 3mm pour la pose multiformat.

Fuer retifiziertes material-monoverlegung wollen sie bitte eine fugue von 2 mm vorsehen - fuer modolverlegung eine fugue von 3 mm.



Industriale, metropolitano, ispirato alle ossidazioni del metallo. La sua caratteristica cangiante dona particolari effetti scenografici sia a location pubbliche che all'intimità di case private.

Industrial, metropolitan, inspired by metal oxidations. Its iridescent quality creates unique spectacular effects in both public venues and the cosiness of private spaces.

Industriel, métropolitain, inspiré par les oxydations métalliques. Ses propriétés iridescentes confèrent des effets spectaculaires tant aux lieux publics qu'à l'intimité des des residences privées.

Industriell, metropolitän, inspiriert von Metalloxydationen. Seine schillernde Eigenschaft verleiht sowohl öffentlichen Orten als auch der Individualität von Wohnhäusern besonders spektakuläre Effekte.

oxid

compact



THE LOFT
Lounge Hotel

SILVER
60x119.5 - 24"x48"

COUNTERTOP: WOODEN OLIVE
20x120 - 8"x48"









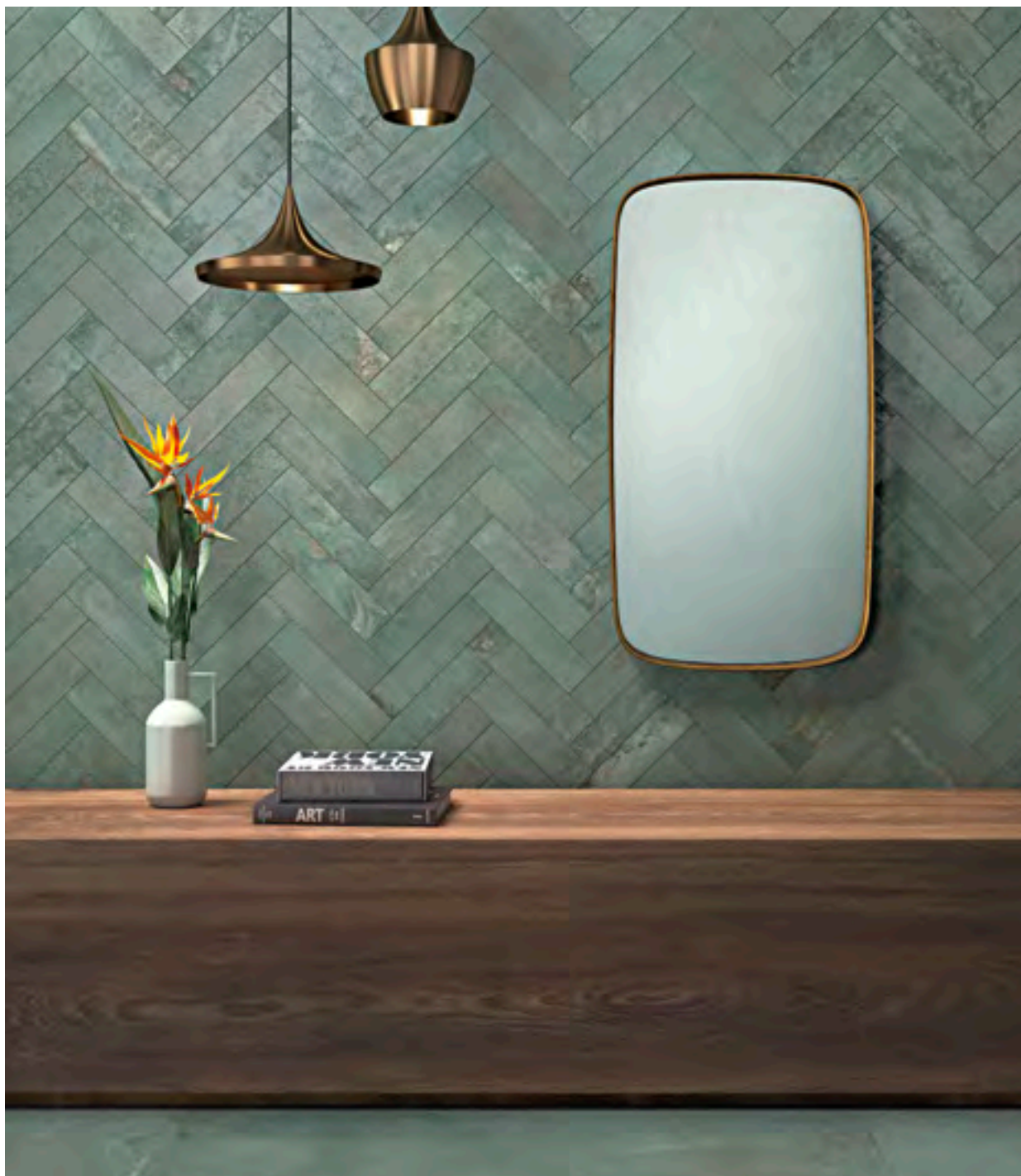

EMERALD
60x60 - 12"x12"
7.4x30 - 3"x12"

EMERALD
60x119.5 - 24"x48"

TITANIUM
7.4x30 - 3"x12"

COFFEE







IRON
90x90 - 36"x36"
60x119.5 - 24"x48"

422

OXID

COLORI COLOURS COULEUR FARBE



TITANIUM



SILVER



IRON



LAVA

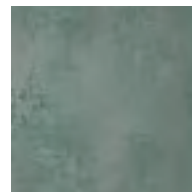

EMERALD

FORMATI SIZES FORMATS FORMATE

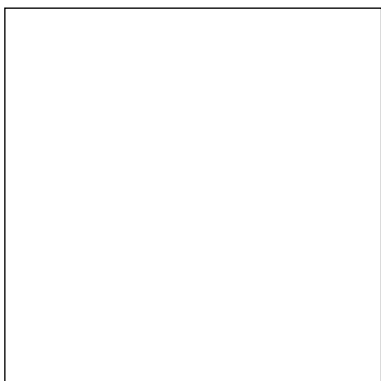

119.5x119.5 cm
48"x48"

rettificato

79

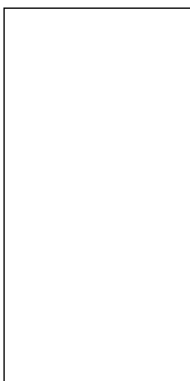

60x119.5 cm
24"x48"

rettificato

66

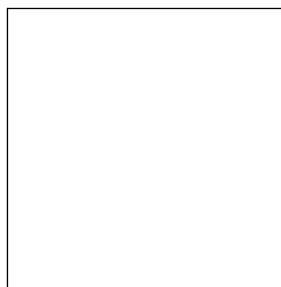

90x90 cm
36"x36"

rettificato

66

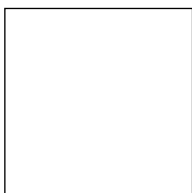

60x60 cm
24"x24"

rettificato

54

grip

55



30x60 cm
12"x24"

rettificato

51

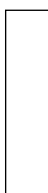

15x60 cm
6"x24"

rettificato

66



7.4x30 cm
2^{15/16}"x12"

rettificato

65

DECORI DECORS DECORATION DEKORE

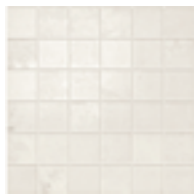

Titanium Mosaico
30x30 cm
12"x12"

115



Silver Mosaico
30x30 cm
12"x12"

115



Iron Mosaico
30x30 cm
12"x12"

115

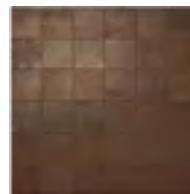

Lava Mosaico
30x30 cm
12"x12"

115



Emerald Mosaico
30x30 cm
12"x12"

115



Hexagon Titanium
25x34 cm
10"x13"

34



Hexagon Silver
25x34 cm
10"x13"

34



Hexagon Iron
25x34 cm
10"x13"

34



Hexagon Lava
25x34 cm
10"x13"

34



Hexagon Emerald
25x34 cm
10"x13"

34

2THICK _ 20 mm



60x120 cm
24"x48"

rettificato

88

• **Disponibile nei colori: titanium, silver, lava, emerald.**

Available in the following colours: titanium, silver, lava, emerald.
Disponible dans les couleurs: titanium, silver, lava, emerald.
Erhältlich in den Farben: titanium, silver, lava, emerald.

Tutte le informazioni riguardanti i pezzi speciali, soluzioni di layout e caratteristiche tecniche sono presenti nel catalogo 2thick.





For all informations concerning special pcs, laying solutions and technical features please refers to the 2thick catalogue.

Pour toute information sur: pieces speciales, proposition pour la pose et les caracteristiques techniques voir catalogue 2thick collection.

Fuer weitere Informationen bzgl. Sonderstuecke, Verlegung und technische Daten finden Sie in unserem Katalog 2Thicks.

OXID

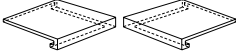









PEZZI SPECIALI SPECIAL ITEMS PIÉCES ESPECIALES FORMTEILE

				
GRADINO 30x60 cm 12"x24"	GRADONE COSTA RETTA 30x60x4 cm 12"x24"x1 ² / ₃ "	GRADONE ANG. COSTA RETTA dx-sx 30x30x4 cm 12"x12"x1 ² / ₃ "	ELEMENTO A L 30x60x5 cm 12"x12"x2"	BATTISCOPA SMALTATO 7x60 cm 2 ³ / ₄ "x24"
rett. 33	rett. 115	rett. 118	rett. 49	rett. 15
rett. grip 34	rett. grip 118	rett. grip 119	rett. grip 50	
30x90 cm 12"x36"	30x90x4 cm 12"x36"x1 ² / ₃ "	30x90x4 cm 12"x36"x1 ² / ₃ "	30x90x5 cm 12"x36"x2"	7x90 cm 2 ³ / ₄ "x36"
rett. 55	rett. 140	rett. 160	rett. 96	rett. 25
60x120 cm 24"x48"	60x120x4 cm 24"x48"x1 ² / ₃ "	60x120x4 cm 24"x48"x1 ² / ₃ "	60x120x5 cm 24"x48"x2"	
rett. 110	rett. 170	rett. 180	rett. 125	

IMBALLI PACKING EMBALLAGES VERPACKUNG

cm	inch		spessore thickness	pezzi/sc pcs/box	mq/sc sqm/box	kg/sc kgs/box	sc/pl box/pal	mq/pl sqm/pal	kq/pl kgs/pal
119.5x119.5	48"x48"	rettificato	9.5	2	2.86	58.33	22	62.92	1283.26
60x120	24"x48"	2thick_20mm rettificato	20	1	0.72	33.00	36	25.92	1188.00
60x119.5	24"x48"	rettificato	9.5	2	1.43	30.20	30	43.02	906.00
90x90	36"x36"	rettificato	9.5	2	1.62	36.50	20	32.40	730.00
60x60	24"x24"	rettificato grip	9.5	3	1.08	22.20	40	43.20	888.00
30x60	12"x24"	rettificato	9.5	6	1.08	22.20	48	51.84	1065.60
15x60	6"x24"	rettificato	9.5	12	1.08	21.80	48	51.84	1046.40
7.4x30	2 ¹⁵ / ₁₆ "x12"	rettificato	9.5	40	0.89	19.20	60	53.28	1152.00
30x30	12"x12"	mosaico		11	0.99	18.00	36	35.64	648.00
25x34	10"x13"	hexagon		6		13.20			
7x60	2 ³ / ₄ "x24"	battiscopa smaltato rettificato		12		9.96			
7x90	2 ³ / ₄ "x36"	battiscopa smaltato rettificato		8		12.80			
30x60	12"x24"	gradino rettificato grip		8		31.20			
30x90	12"x36"	gradino rettificato		4		23.80			
60x120	24"x48"	gradino rettificato		1		29.75			
30x60x4	12"x12"x1 ² / ₃ "	gradone costa retta rettificato grip		4		17.20			
30x90x4	12"x36"x1 ² / ₃ "	gradone costa retta rettificato		2		15.00			
60x120x4	24"x48"x1 ² / ₃ "	gradone costa retta rettificato		2		34.80			
30x30x4	12"x12"x1 ² / ₃ "	gradone angolare costa retta dx/sx rettificato grip		2		4.30			
30x90x4	12"x36"x1 ² / ₃ "	gradone angolare costa retta dx/sx rettificato		1		8.20			
60x120x4	24"x48"x1 ² / ₃ "	gradone angolare costa retta dx/sx rettificato		2		18.20			
30x60x5	12"x12"x2"	elemento a L rettificato grip		4		17.20			
30x90x5	12"x36"x2"	elemento a L rettificato		2		13.90			
60x120x5	24"x48"x2"	elemento a L rettificato		1		4.30			

CARATTERISTICHE TECNICHE TECHNICAL FEATURES
 CARATERISTIQUES TECHNIQUES TECHNISCHE EIGENSCHAFTEN

	standards	characteristics or properties	declared values
	ISO 10545-3	assorbimento d'acqua water absorption	<0.5%
	ISO 10545-4	resistenza alla flessione breaking strength	35 N/mm ²
	ISO 10545-13	resistenza agli acidi resistance to acid	GLA
	ISO 10545-12	resistenza al gelo frost resistance	resiste frost proof
	ISO 10545-14	resistenza alle macchie stain resistance	4
	ISO 10545-2	ortogonalità orthogonality	±0.6%
	ISO 10545-2	planarità surface flatness	±0.5%
	ISO 10545-2	spessore thickness	9,5 mm
 naturale	DIN 51097 DIN 51130 ANSI A 137.1 DCOF BOT 3000 E	coefficiente d'attrito (scivolosità) dynamic coefficient of friction	A+B R10 > 0.42
 grip	DIN 51097 DIN 51130 ANSI A 137.1 DCOF BOT 3000 E	coefficiente d'attrito (scivolosità) dynamic coefficient of friction	A+B+C R11 > 0.42
		variazioni cromatiche color shade variations	V2 variazione leggera V2 slight variation

FUGHE - JOINT - JOINT - FUGE

Per materiale rettificato prevedere una fuga di almeno 2 mm sul monoformato e necessariamente 3 mm sul multiformato.

For rectified material, we recommend a 2 mm grout at least when using one size only and a 3 mm grout for multisizes laying solution.

Pour le matériel rectifié prévoir un minimum de 2mm de joint et 3mm pour la pose multiformat.

Fuer retifiziertes material-monoverlegung wollen sie bitte eine fugen von 2 mm vorsehen - fuer modolverlegung eine fugen von 3 mm.



La reinterpretazione in chiave contemporanea delle classiche cementine si presta a molteplici soluzioni stilistiche e cromatiche.

Contemporary reinterpretation of the retro-style Cementine tiles, offering a variety of stylistic and chromatic solutions.

Réinterprétation contemporaine des carreaux Cementine classiques, offrant une multitude de solutions stylistiques et chromatiques.

Zeitgemäße Neuinterpretation der retrostiligen Cementine-Fliesen, die eine Vielzahl von stilistischen und farblichen Lösungen bieten.

rêverie

compact



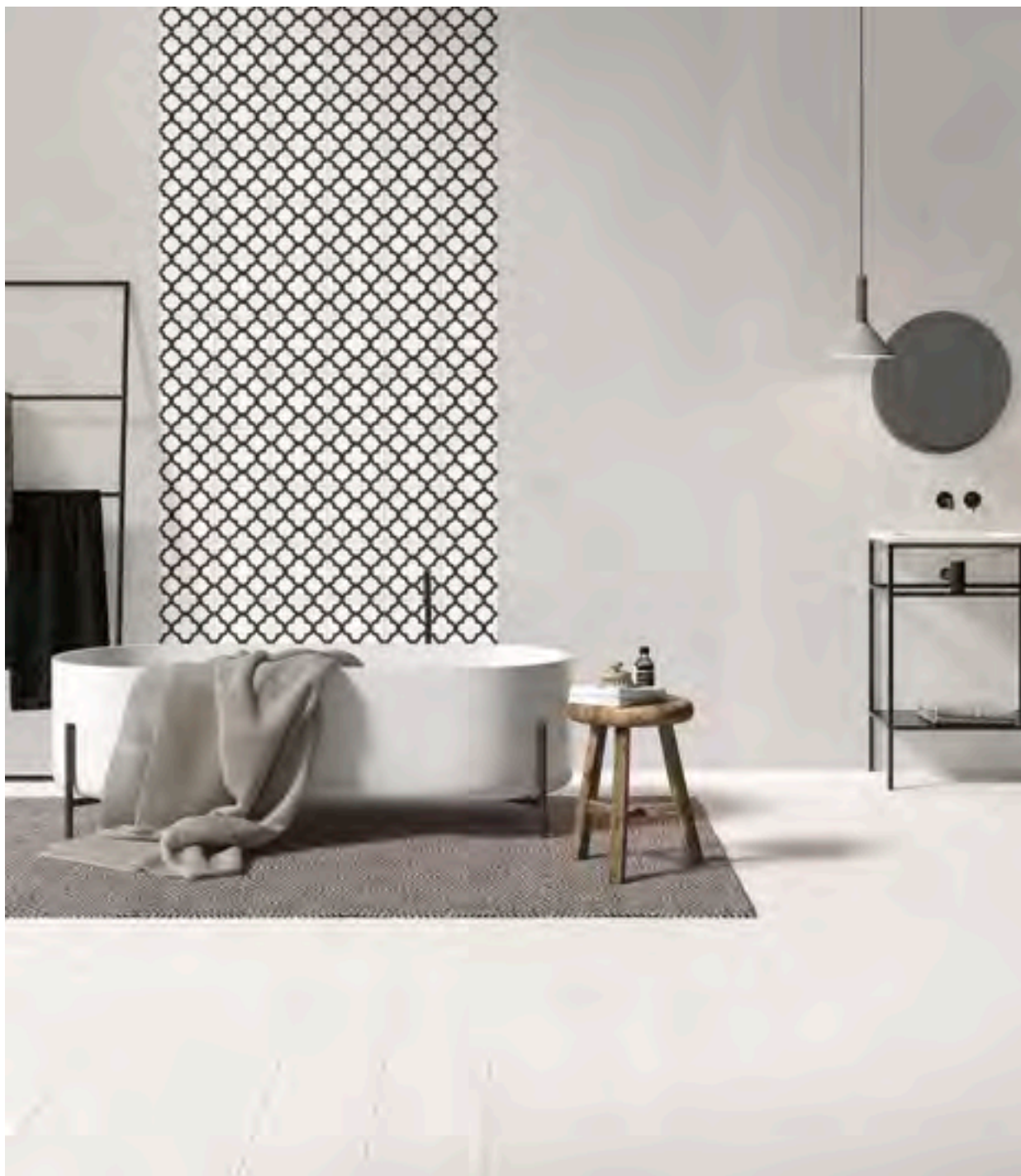

DÉCOR 1
20x20 - 8"x8"

NOIR
20x20 - 8"x8"

DÉCOR 2
20x20 - 8"x8"

BLANC
20x20 - 8"x8"





DÉCOR 3
20x20 - 8"x8"

BLANC
20x20 - 8"x8"



RÊVERIE

433



DÉCOR 4-5
20x20 - 8"x8"

GRIS
20x20 - 8"x8"



UNICOMSTARKER

RÊVERIE

435



DÉCOR 8
20x20 - 8"x8"

GRIS
20x20 - 8"x8"





DÉCOR 9
20x20 - 8"x8"

DÉCOR 10
20x20 - 8"x8"

DÉCOR 9
20x20 - 8"x8"



DÉCOR 10
20x20 - 8"x8"

DÉCOR 12
20x20 - 8"x8"

ESSENCE VANILLA
20x120 - 8"x48"

DÉCOR 11
20x20 - 8"x8"

GRIS
20x20 - 8"x8"







DÉCOR 13
20x20 - 8"x8"



DÉCOR 14
20x20 - 8"x8"

BLANC
20x20 - 8"x8"

NOIR
20x20 - 8"x8"

DÉCOR 15
20x20 - 8"x8"

BLEU
20x20 - 8"x8"



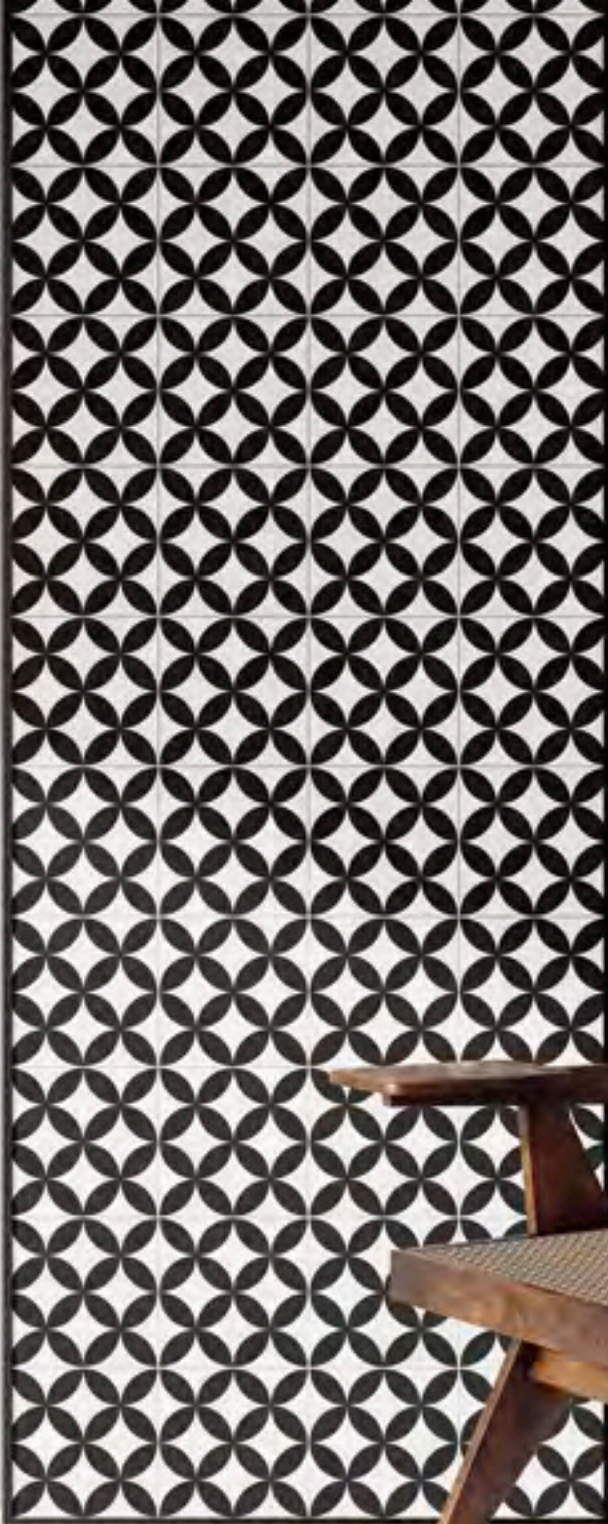



DÉCOR 16
20x20 - 8"x8"

BLANC
20x20 - 8"x8"

DÉCOR 17
20x20 - 8"x8"

446

RÊVERIE

COLORI COLOURS COULEUR FARBE



BLANC



GRIS

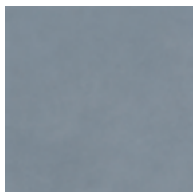

BLEU



NOIR

FORMATI SIZES FORMATS FORMATE



20x20 cm
8"x8"

rettificato

75

DECORI DECORS DECORATION DEKORE

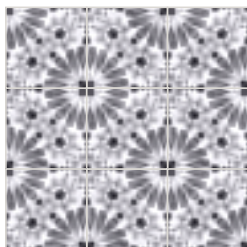

Zaffiro Geometric
20x20 cm
8"x8"

79

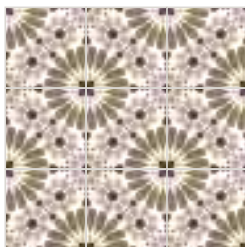

Terracotta Geometric
20x20 cm
8"x8"

79



DECORI DECORS DECORATION DEKORE



RÊVERIE DÉCOR 1

20x20 cm

8"x8"

rettificato

79



RÊVERIE DÉCOR 2

20x20 cm

8"x8"

rettificato

79

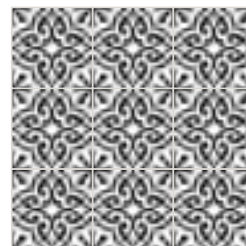

RÊVERIE DÉCOR 3

20x20 cm

8"x8"

rettificato

79

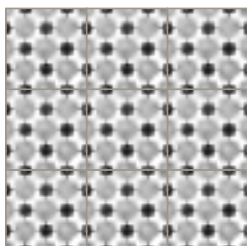

RÊVERIE DÉCOR 4

20x20 cm

8"x8"

rettificato

79



RÊVERIE DÉCOR 5

20x20 cm

8"x8"

rettificato

79

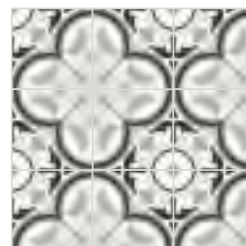

RÊVERIE DÉCOR 6

20x20 cm

8"x8"

rettificato

79

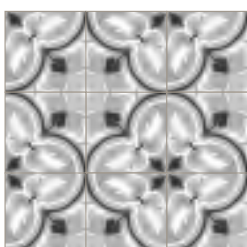

RÊVERIE DÉCOR 7

20x20 cm

8"x8"

rettificato

79

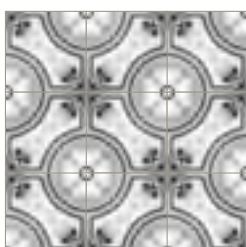

RÊVERIE DÉCOR 8

20x20 cm

8"x8"

rettificato

79



RÊVERIE DÉCOR 9

20x20 cm

8"x8"

rettificato

79

RÊVERIE

DECORI DECORS DECORATION DEKORE



RÊVERIE DÉCOR 10

20x20 cm

8"x8"

rettificato

79



RÊVERIE DÉCOR 11

20x20 cm

8"x8"

rettificato

79

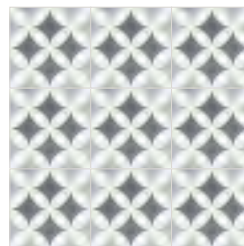

RÊVERIE DÉCOR 12

20x20 cm

8"x8"

rettificato

79



RÊVERIE DÉCOR 13

20x20 cm

8"x8"

rettificato

79

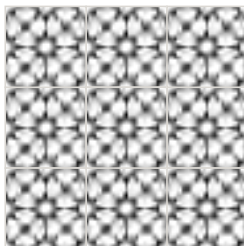

RÊVERIE DÉCOR 14

20x20 cm

8"x8"

rettificato

79



RÊVERIE DÉCOR 15

20x20 cm

8"x8"

rettificato

79

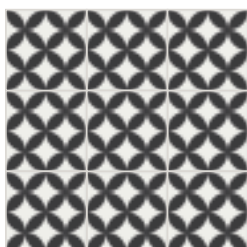

RÊVERIE DÉCOR 16

20x20 cm

8"x8"

rettificato

79

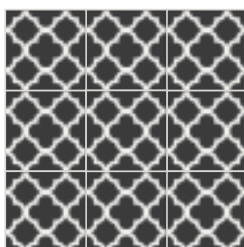

RÊVERIE DÉCOR 17

20x20 cm

8"x8"











rettificato

79

IMBALLI PACKING EMBALLAGES VERPACKUNG

cm	inch		spessore thickness	pezzi/sc pcs/box	mq/sc sqm/box	kg/sc kgs/box	sc/pl box/pal	mq/pl sqm/pal	kq/pl kgs/pal
20x20	8"x8"	rettificato	9.5	16	0.64	13.51	72	46.08	972.72
20x20	8"x8"	decor rettificato	9.5	16	0.64	13.51	72	46.08	972.72
20x20	8"x8"	geometric	9.5	16	0.64	13.51	72	46.08	972.72

CARATTERISTICHE TECNICHE TECHNICAL FEATURES
 CARATERISTIQUES TECHNIQUES TECHNISCHE EIGENSCHAFTEN

	standards	characteristics or properties	declared values
	ISO 10545-3	assorbimento d'acqua water absorption	<0.5%
	ISO 10545-4	resistenza alla flessione breaking strength	35 N/mm ²
	ISO 10545-13	resistenza agli acidi resistance to acid	GLA
	ISO 10545-12	resistenza al gelo frost resistance	resiste frost proof
	ISO 10545-14	resistenza alle macchie stain resistance	4
	ISO 10545-2	ortogonalità orthogonality	±0.6%
	ISO 10545-2	planarità surface flatness	±0.5%
	ISO 10545-2	spessore thickness	9.5 mm
 naturale	DIN 51097 DIN 51130 ANSI A 137.1 DCOF BOT 3000 E	coefficiente d'attrito (scivolosità) dynamic coefficient of friction	A R10 > 0.42
		variazioni cromatiche color shade variations	V2 variazione leggera V2 slight variation



Ispirata ai granigliati tipici della laguna veneziana. Giochi di luce e ricchezza visiva per soluzioni raffinate che raccontano la tradizione italiana.

Inspired by the classic Venetian-style terrazzo. Play of light and visual richness for refined solutions that narrate Italian tradition.

Inspirée par le style classique du terrazzo vénitien. Jeu de lumière et richesse visuelle pour des solutions raffinées qui racontent la tradition italienne.

Inspiziert von der klassischen venezianischen Terrazzo-Art. Ein Spiel aus Licht und visuellem Reichtum für raffinierte Lösungen, die die italienische Tradition erzählen.

venice

compact









RIALTO

80x80 - 32"x32"

CANALGRANDE

30x60 - 12"x24"



UNICOMSTARKER

VENICE

457



GIUDECCA
60x119.5 - 24"x48"





CANALGRANDE
60x119.5 - 24"x48"

SAN MARCO
60x119.5 - 24"x48"

MURANO
60x60 - 24"x24"



VENICE

461



LA FENICE
60x119.5 - 24"x48"
30x60 - 12"x24"

VENICE

COLORI COLOURS COULEUR FARBE

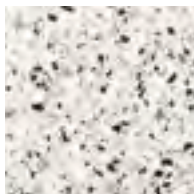

SAN MARCO



RIALTO

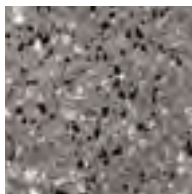

GIUDECCA



CANALGRANDE



LA FENICE



MURANO

FORMATI SIZES FORMATS FORMATE

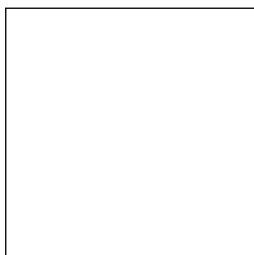

80x80 cm

32"x32"

rettificato

65



60x119.5 cm

24"x48"

rettificato

66

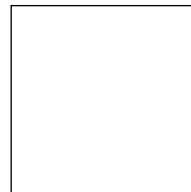

60x60 cm

24"x24"

rettificato

54

grip

55



30x60 cm

12"x24"

rettificato

51



20x20 cm

8"x8"

rettificato

75

DECORI DECORS DECORATION DEKORE

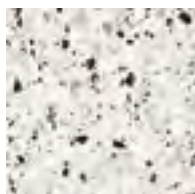

San Marco Mosaico
30x30 cm
12"x12"

115

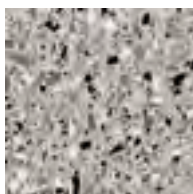

Rialto Mosaico
30x30 cm
12"x12"

115



Giudecca Mosaico
30x30 cm
12"x12"

115

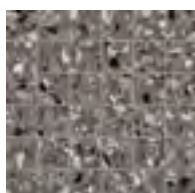

Canalgrande Mosaico
30x30 cm
12"x12"

115

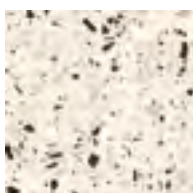

La Fenice Mosaico
30x30 cm
12"x12"

115



Murano Mosaico
30x30 cm
12"x12"

115



San Marco Hexagon
30x34 cm
12"x13"

34



Rialto Hexagon
30x34 cm
12"x13"

34



Giudecca Hexagon
30x34 cm
12"x13"

34



Canalgrande Hexagon
30x34 cm
12"x13"

34



La Fenice Hexagon
30x34 cm
12"x13"

34







Murano Hexagon
30x34 cm
12"x13"

34

VENICE

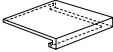









PEZZI SPECIALI SPECIAL ITEMS PIÉCES ESPECIALES FORMTEILE

				
GRADINO 30x60 cm 12"x24"	GRADONE COSTA RETTA 30x60x3.2 cm 12"x24"x1 ^{17/64} "	GRADONE ANG. COSTA RETTA dx-sx 30x30x3.2 cm 12"x12"x1 ^{17/64} "	ELEMENTO A L 30x60x5 cm 12"x24"x2"	BATTISCOPA SMALTATO 7x60 cm 2 ^{3/4} "x24"
rett. 33	rett. 115	rett. 118	rett. 49	rett. 15
rett. grip 34	rett. grip 118	rett. grip 120	rett. grip 50	
 60x120 cm 24"x48"	 60x120x4 cm 24"x48"x1 ^{2/3} "	 60x120x4 cm 24"x48"x1 ^{2/3} "	 60x120x5 cm 24"x48"x2"	 7x80 cm 2 ^{3/4} "x32"
rett. 110	rett. 170	rett. 180	rett. 125	rett. 24

IMBALLI PACKING EMBALLAGES VERPACKUNG

cm	inch		spessore thickness	pezzi/sc pcs/box	mq/sc sqm/box	kg/sc kgs/box	sc/pl box/pal	mq/pl sqm/pal	kq/pl kgs/pal
60x119.5	24"x48"	rettificato	9.5	2	1.44	30.30	30	43.20	909.00
80x80	32"x32"	rettificato	9.5	2	1.28	31.20	50	51.20	1560.00
60x60	24"x24"	rettificato grip	9.5	3	1.08	20.77	40	43.20	830.80
30x60	12"x24"	rettificato	9.5	6	1.08	22.30	48	51.84	1037.00
20x20	8"x8"	rettificato	9.5	16	0.64	13.51	72	46.08	972.72
30x30	12"x12"	mosaico		11	0.99	18.80	36	35.64	677.00
30x34	12"x13"	hexagon		6		12.78			
7x60	2 ^{3/4} "x24"	battiscopa smaltato rettificato		12		12.60			
7x80	2 ^{3/4} "x32"	battiscopa smaltato rettificato		8		15.12			
30x60	12"x24"	gradino rettificato grip		8		31.20			
60x120	24"x48"	gradino rettificato		1		29.75			
30x60x3.2	12"x24"x1 ^{17/64} "	gradone costa retta rettificato grip		4		17.20			
60x120x4	24"x48"x1 ^{2/3} "	gradone costa retta rettificato		2		34.80			
30x30x3.2	12"x12"x1 ^{17/64} "	gradone angolare costa retta dx/sx rettificato grip		2		4.30			
60x120x4	24"x48"x1 ^{2/3} "	gradone angolare costa retta dx/sx rettificato		2		18.20			
30x60x5	12"x24"x2"	elemento a L grip		4		17.20			
60x120x5	24"x48"x2"	elemento a L rettificato		1		4.30			

CARATTERISTICHE TECNICHE TECHNICAL FEATURES
 CARATERISTIQUES TECHNIQUES TECHNISCHE EIGENSCHAFTEN

	standards	characteristics or properties	declared values
	ISO 10545-3	assorbimento d'acqua water absorption	<0.5%
	ISO 10545-4	resistenza alla flessione breaking strength	35 N/mm ²
	ISO 10545-13	resistenza agli acidi resistance to acid	GLA
	ISO 10545-12	resistenza al gelo frost resistance	resiste frost proof
	ISO 10545-14	resistenza alle macchie stain resistance	4
	ISO 10545-2	ortogonalità orthogonality	±0.6%
	ISO 10545-2	planarità surface flatness	±0.5%
	ISO 10545-2	spessore thickness	9.5 mm
 naturale	DIN 51097 DIN 51130 ANSI A 137.1 DCOF BOT 3000 E	coefficiente d'attrito (scivolosità) dynamic coefficient of friction	A+B R10 > 0.42
 grip	DIN 51097 DIN 51130 ANSI A 137.1 DCOF BOT 3000 E	coefficiente d'attrito (scivolosità) dynamic coefficient of friction	A+B+C R11 > 0.42
		variazioni cromatiche color shade variations	V2 variazione leggera V2 slight variation

laying solutions

propositions pour la pose

verlegungsvorschläge

05

soluzioni di posa

SOLUZIONI DI POSA

laying solutions
propositions pour la pose
verlegungsvorschläge

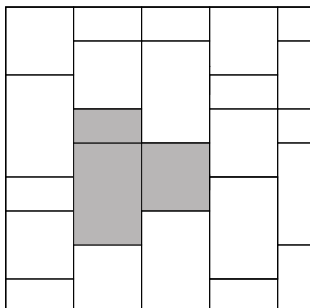

FORMATI:

1

60x90 - 24"x36"	(5pz.)	42 %
60x60 - 24"x24"	(7pz.)	39 %
30x60 - 12"x24"	(7pz.)	19 %

COLLEZIONI:

board, heritage

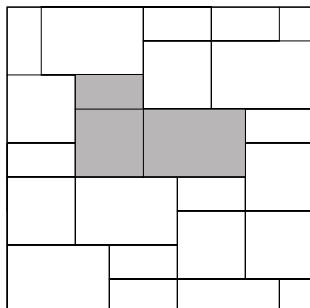

FORMATI:

2

60x90 - 24"x36"		50 %
60x60 - 24"x24"		33.33 %
30x60 - 12"x24"		16.66 %

COLLEZIONI:

board, heritage

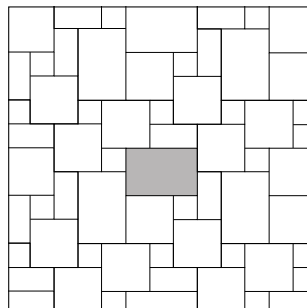

FORMATI:

3

20x40 - 8"x16"	(1pz.)	11 %
40 x40 - 16"x16"	(2pz.)	44 %
20x20 - 8"x8"	(2pz.)	11 %
40x60 - 16"x24"	(1pz.)	33 %

COLLEZIONI:

pierre neuve

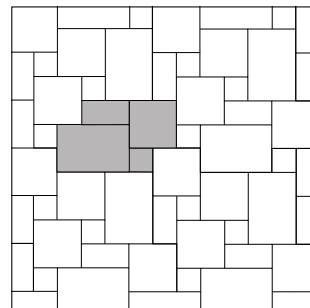

FORMATI:

4

20x40 - 8"x16"	(1pz.)	11 %
40x40 - 16"x16"	(2pz.)	44 %
20x20 - 8"x8"	(2pz.)	11 %
40x60 - 16"x24"	(1pz.)	33 %

COLLEZIONI:

pierre neuve

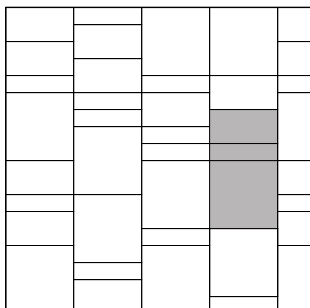

FORMATI:

9

60x60 - 24"x24"	(5pz.)	55.54 %
30x60 - 12"x 24"	(4pz.)	22.23 %
15x60 - 6"x24"	(8pz.)	22.23 %

COLLEZIONI:

board, muse

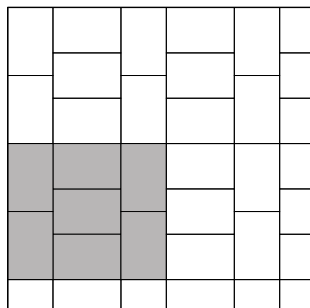

FORMATI:

10

40.8x61.4 - 16"x24"		100 %
---------------------	--	--------------

COLLEZIONI:

dordogne, natural slate

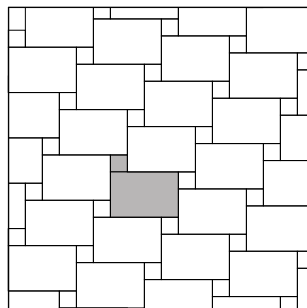

FORMATI:

11

40.8x61.4 - 16"x24"		91.42 %
15x15 - 6"x6"		8.58 %

COLLEZIONI:

dordogne, natural slate

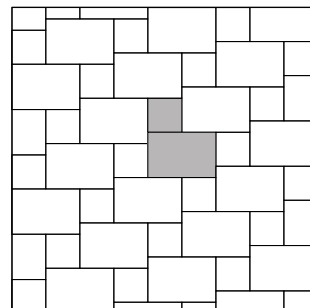

FORMATI:

12

40.8x61.4 - 16"x24"		73 %
30.5x30.5 - 12"x12"		27 %

COLLEZIONI:

dordogne, natural slate

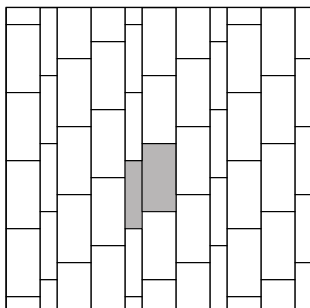

FORMATI: **5**
 30x60 - 12"x24" (2pz.) **80 %**
 15x60 - 6"x24" (1pz.) **20 %**

COLLEZIONI:
 board, muse

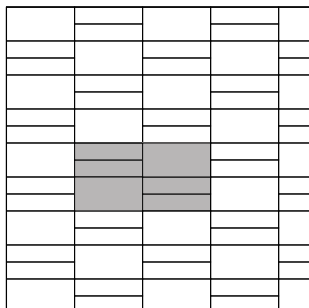

FORMATI: **6**
 30x60 - 12"x24" (2pz.) **50 %**
 15x60 - 6"x24" (4pz.) **50 %**

COLLEZIONI:
 board, muse

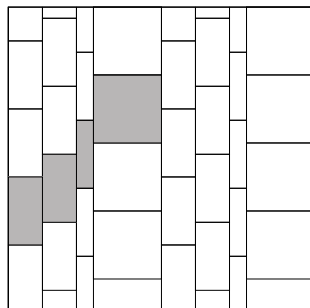

FORMATI: **7**
 60x60 - 24"x24" (1pz.) **44.44 %**
 30x60 - 12"x24" (2pz.) **44.44 %**
 15x60 - 6"x24" (1pz.) **11.12 %**

COLLEZIONI:
 board

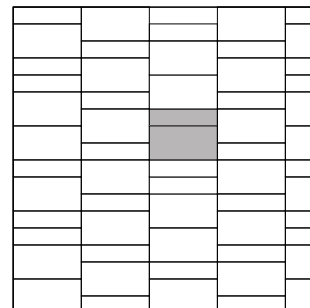

FORMATI: **8**
 30x60 - 12"x24" (6pz.) **33.3 %**
 15x60 - 6"x24" (6pz.) **66.6 %**

COLLEZIONI:
 board

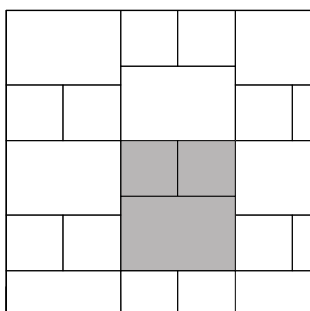

FORMATI: **13**
 40.8x61.4 - 16"x24" (1pz) **57.14 %**
 30.5x30.5 - 12"x12" (2pz) **42.86 %**

COLLEZIONI:
 dordogne, natural slate

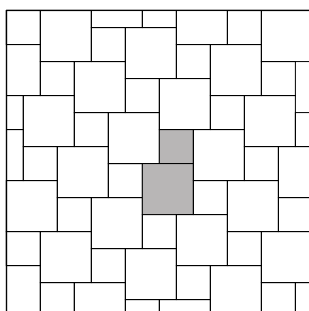

FORMATI: **14**
 45.8x45.8 - 18"x18" **69.24 %**
 30.5x30.5 - 12"x12" **30.76 %**

COLLEZIONI:
 dordogne, natural slate

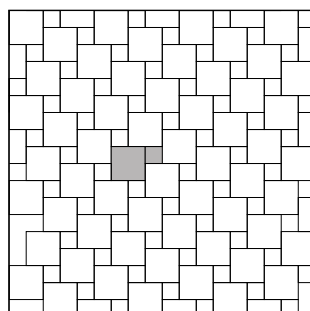

FORMATI: **15**
 15x15 - 6"x6" **20 %**
 30.5x30.5 - 12"x12" **80 %**

COLLEZIONI:
 dordogne, natural slate

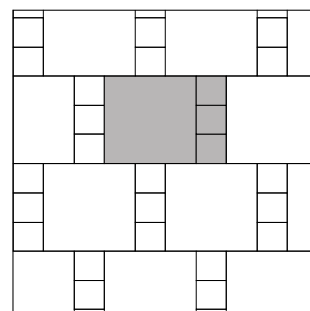

FORMATI: **16**
 45.8x45.8 - 18"x18" (1pz) **75.65%**
 15x15 - 6"x6" (3pz) **24.35%**

COLLEZIONI:
 dordogne, natural slate

470

SOLUZIONI DI POSA

laying solutions
propositions pour la pose
verlegungsvorschläge

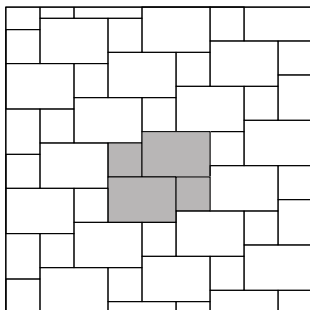
**FORMATI:**

40.8x61.4 - 16"x24" (2pz.) **73.53 %**
30.5x30.5 - 12"x12" (2pz.) **26.47 %**

17**COLLEZIONI:**

dordogne, natural slate

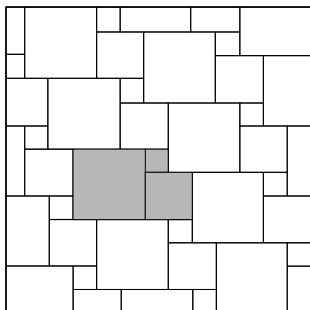
**FORMATI:**

45.8x45.8 - 18"x18" **64.29 %**
30.5x30.5 - 12"x12" **28.57 %**
15x15 - 6"x6" **7.14 %**

18**COLLEZIONI:**

dordogne, natural slate

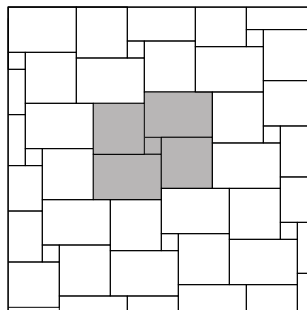
**FORMATI:**

40.8x61.4 - 16"x24" (2pz.) **52.19 %**
45.8x45.8 - 18"x18" (2pz.) **43.45 %**
15x15 - 6"x6" (1pz.) **4.36 %**

19**COLLEZIONI:**

dordogne, natural slate

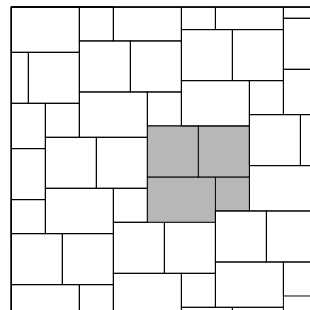
**FORMATI:**

40.8x61.4 - 16"x24" (1pz.) **32.65 %**
45.8x45.8 - 18"x18" (2pz.) **55.10 %**
30.5x30.5 - 12"x12" (1pz.) **12.24 %**

20**COLLEZIONI:**

dordogne, natural slate

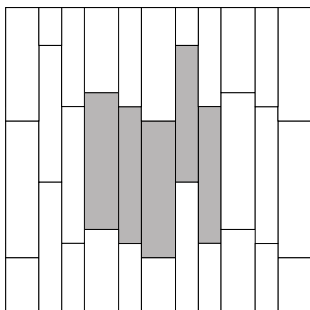
**FORMATI:**

20x120 - 8"x48" **50 %**
30x120 - 12"x48" **50 %**

25**COLLEZIONI:**

linfa

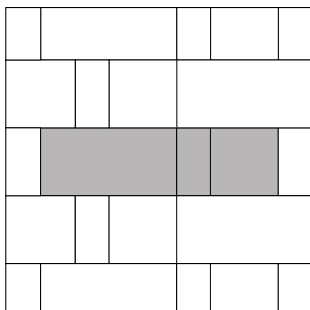
**FORMATI:**

30x60 - 12"x24" **14.29 %**
60x60 - 24"x24" **28.57 %**
60x120 - 24"x48" **59.14 %**

26**COLLEZIONI:**

evostone, crossland, select, tibur stone

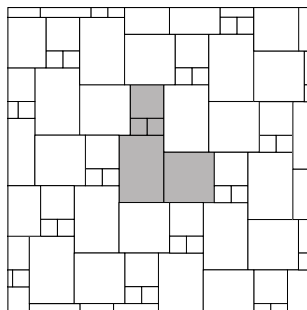
**FORMATI:**

15x15 - 6"x6" **7.01 %**
30.5x30.5 - 12"x12" **15.79 %**
45.8x45.8 - 18"x18" **35.09 %**
40.8x61.4 - 16"x24" **42.10 %**

27**COLLEZIONI:**

dordogne

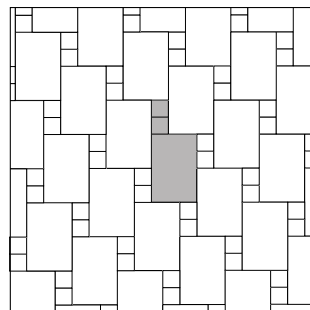
**FORMATI:**

40.8x61.4 - 16"x24" **84.77 %**
15x15 - 6"x6" **15.23 %**

28**COLLEZIONI:**

dordogne

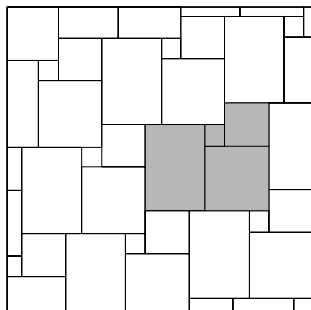
**FORMATI:****21**

40.8x61.4 - 16"x24"	43.24 %
45.8x45.8 - 18"x18"	36.48 %
30.5x30.5 - 12"x12"	16.21 %
15x15 - 6"x6"	4.05 %

COLLEZIONI:

dordogne, natural slate

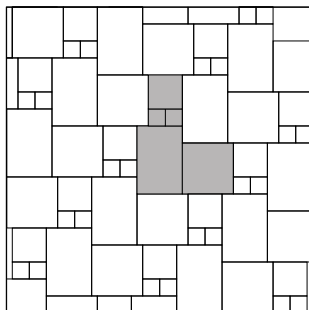
**FORMATI:****22**

40.8x61.4 - 16"x24" (1pz.)	42.10 %
45.8x45.8 - 18"x18" (1pz.)	35.09 %
30.5x30.5 - 12"x12" (1pz.)	15.79 %
15x15 - 6"x6" (2pz.)	7.01 %

COLLEZIONI:

dordogne, natural slate

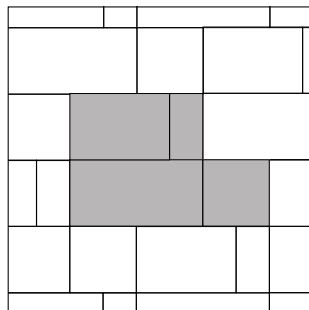
**FORMATI:****23**

60x120 - 24"x48"	40 %
60x90 - 24"x36"	30 %
60x60 - 24"x24"	20 %
30x60 - 12"x24"	10 %

COLLEZIONI:

arenite, crossland

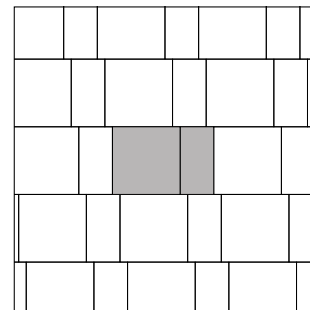
**FORMATI:****24**

30x60 - 12"x24"	33.33 %
60x60 - 24"x24"	66.67 %

COLLEZIONI:

brazilian slate, tibur stone, crossland, living, select

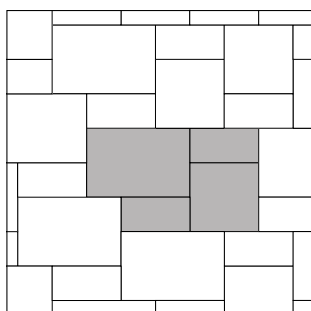
**FORMATI:****29**

60.4x90.6 - 24"x36"	42.86 %
60.4x60.4 - 24"x24"	28.57 %
30.2x60.4 - 12"x24"	28.57 %

COLLEZIONI:

board

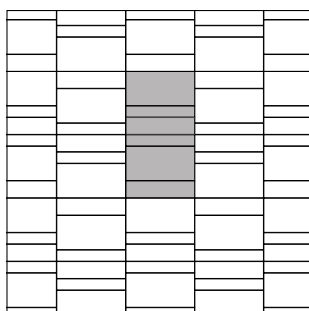
**FORMATI:****30**

30x60 - 12"x24"	54.55 %
15x60 - 6"x24"	27.27 %
10x60 - 4"x24"	18.18 %

COLLEZIONI:

board

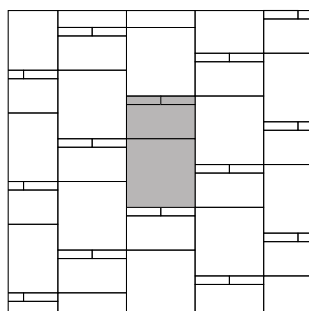
**FORMATI:****31**

7.5x30 - 3"x12"	7.69 %
30x60 - 12"x24"	30.77 %
60x60 - 24"x24"	61.54 %

COLLEZIONI:

heritage

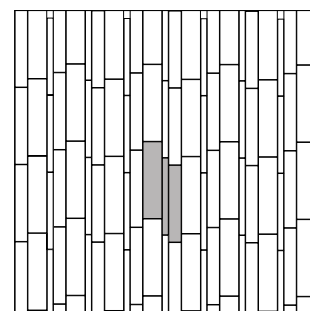
**FORMATI:****32**

5x60 - 2"x24"	15.15 %
10x60 - 4"x24"	39.40 %
15x60 - 6"x24"	45.45 %

COLLEZIONI:

board

SOLUZIONI DI POSA

laying solutions
propositions pour la pose
verlegungsvorschläge

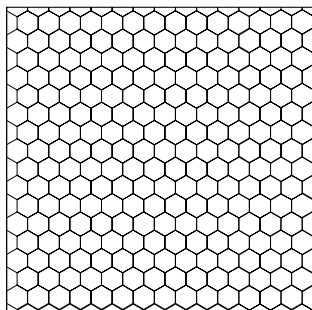

FORMATI: **33**
21x18.2 - 8^{17/64}" x 7^{2/3}" **100 %**

COLLEZIONI:
icon_ bone white 22.5% + dove grey 22.5% + gun powder 22.5% + taupe back 22.5 % + jet black 10%

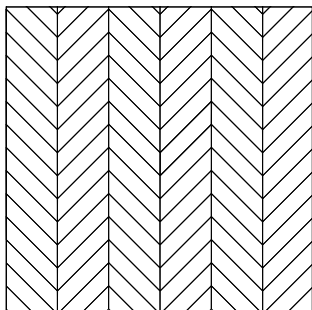

FORMATI: **34**
12x53 - 4^{23/32}"x21" SX **50 %**
12x53 - 4^{23/32}"x21" DX **50 %**

COLLEZIONI:
brazilian slate

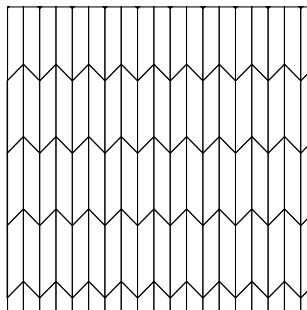

FORMATI: **35**
12x53 - 4^{23/32}"x21" SX **50 %**
12x53 - 4^{23/32}"x21" DX **50 %**

COLLEZIONI:
brazilian slate

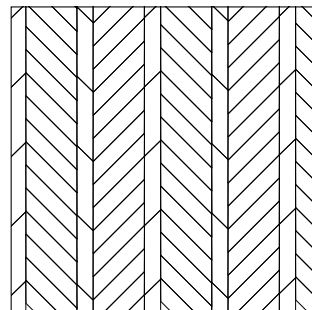

FORMATI: **36**
12x53 - 4^{23/32}"x21" SX **50 %**
12x53 - 4^{23/32}"x21" DX **50 %**

COLLEZIONI:
brazilian slate

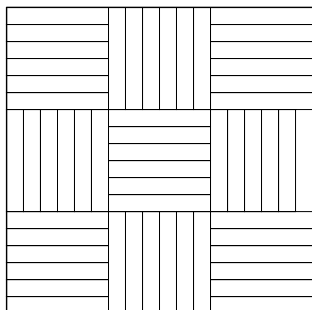

FORMATI: **41**
20x120 - 8"x48" **100 %**
- -
30x120 - 12"x48" **100 %**

COLLEZIONI:
essence, wooden, linfa

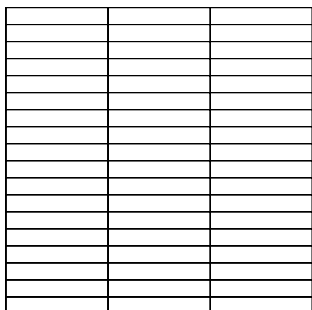

FORMATI: **42**
20x120 - 8"x48" **100 %**
- -
30x120 - 12"x48" **100 %**

COLLEZIONI:
essence, wooden, linfa

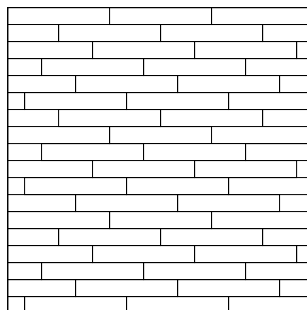

FORMATI: **43**
20x120 - 8"x48" **100 %**
- -
30x120 - 12"x48" **100 %**

COLLEZIONI:
essence, wooden, linfa

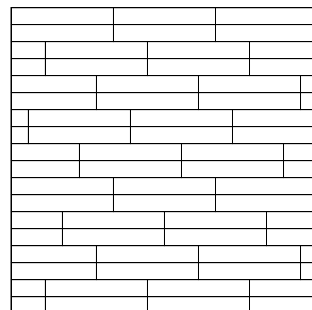

FORMATI: **44**
20x120 - 8"x48" **100 %**
- -
30x120 - 12"x48" **100 %**

COLLEZIONI:
essence, wooden, linfa

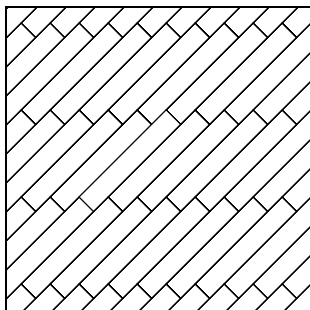

37

FORMATI:

20x120 - 8"x48"

100 %

30x120 - 12"x48"

100 %

COLLEZIONI:

essence, wooden, linfa

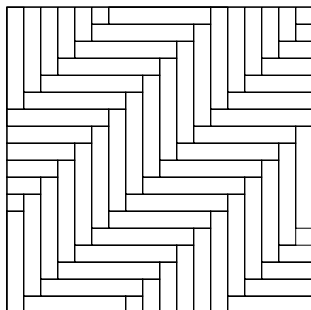

38

FORMATI:

20x120 - 8"x48"

100 %

30x120 - 12"x48"

100 %

COLLEZIONI:

essence, wooden, linfa

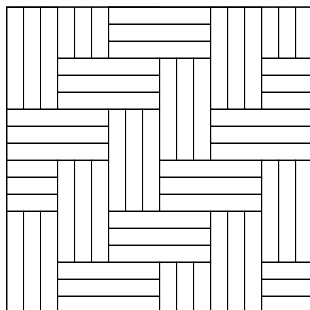

39

FORMATI:

20x120 - 8"x48"

100 %

30x120 - 12"x48"

100 %

COLLEZIONI:

essence, wooden, linfa

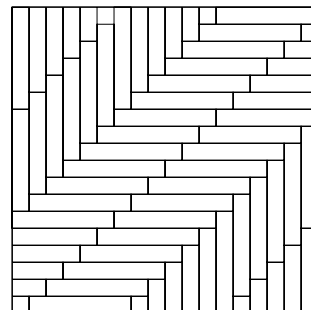

40

FORMATI:

20x120 - 8"x48"

100 %

30x120 - 12"x48"

100 %

COLLEZIONI:

essence, wooden, linfa

SOLUZIONI DI POSA

laying solutions
propositions pour la pose
verlegungsvorschläge

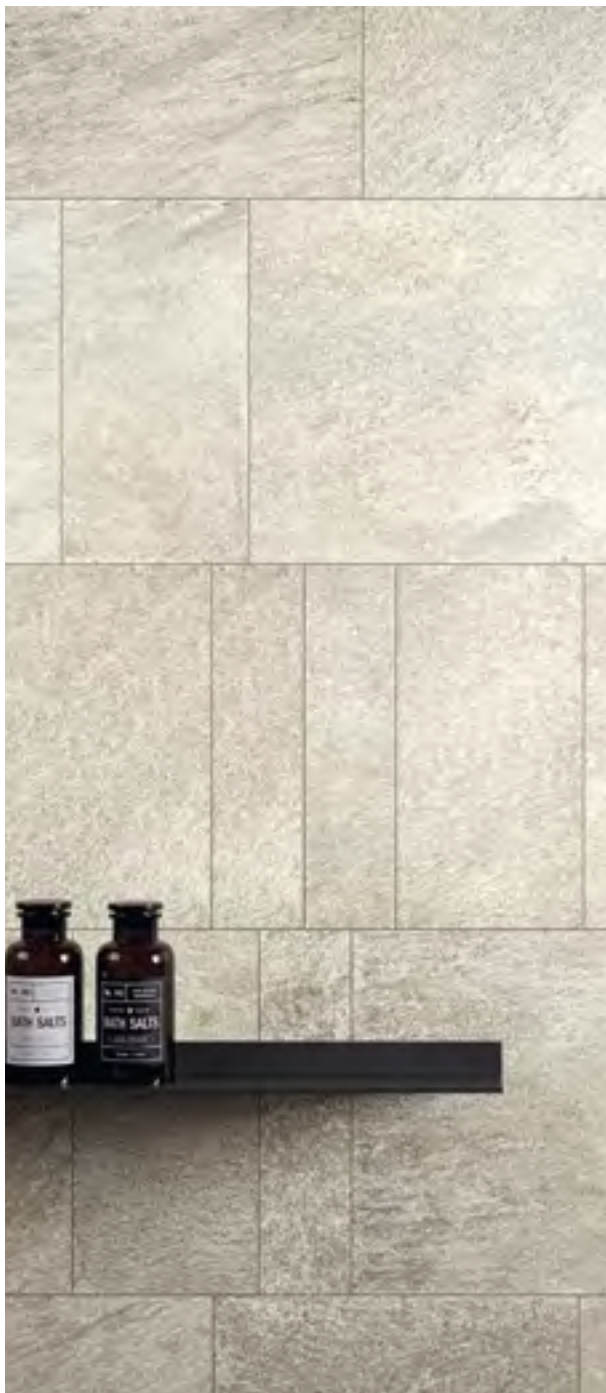

FUGHE

Joints
Joint
Fuge

Per materiale rettificato prevedere una fuga di almeno 2 mm sul monofornato e necessariamente 3 mm sul multifornato. / Per materiale naturale prevedere una fuga di almeno 4 mm.

Stuccatura: Si consiglia la stuccatura del prodotto con stucchi a base cementizia o stucchi epossidici di nuova generazione.

For rectified material, we recommend a 2 mm grout at least when using one size only and a 3 mm grout for multisizes laying solution. / For natural material we recommend a 4 mm grout at least.

Grouting: For the grouting of the material, we recommend cement based grouts or latest generation epoxy grouts.

Pour le matériel rectifié prévoir un minimum de 2 mm de joint et 3 mm pour la pose multifornat. / Concernant le matériel naturel prévoir un joint d'un minimum de 4 mm.

Jointement: Nous recommandons de jointer le produit avec des joints à base de ciment ou des joints époxy de nouvelle génération.

Fuer retifiziertes material-monoverlegung wollen sie bitte eine fugen von 2 mm vorsehen - fuer modulverlegung eine fugen von 3 mm / Fuer naturales materiale eine fugen von 4 mm ca. voraussehen.

Verfugen: Wir empfehlen, dass Produkt mit einer zementären Fuge oder einer Fuge auf Epoxidharz Basis der neusten Generation zu verfugen.

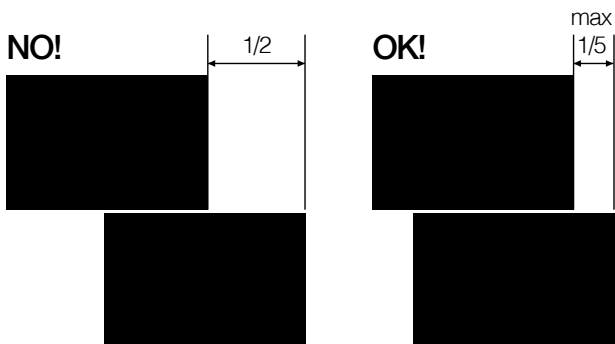

DISTANZIATORI LIVELLANTI

Tile levelling spacers

Calles autonivelantes

Nivellier-abstandshalter

I distanziatori livellanti sono stati realizzati per migliorare la messa in opera delle lastre di ceramica, semplificando il lavoro del posatore, per ottenere un prodotto finito esteticamente perfetto. Tutte le migliori aziende del settore ceramico consigliano l'utilizzo dei distanziatori livellanti, per prevenire gli inconvenienti che si possono presentare durante la posa e per ottenere risultati professionali. I distanziatori livellanti possono essere utilizzati per la posa dei pavimenti rettificati, rivestimenti rettificati, per la posa di piccoli e grandi formati e per la posa di piastrelle sottili. Questo strumento viene utilizzato per avere una posa a regola d'arte, per avere una perfetta planarità, per evitare l'inconveniente del ritiro del collante, per evitare gradini tra le piastrelle e per evitare contestazioni di posa.

The Tile Levelling Spacers have been designed to improve the installation of ceramic slabs as well as simplifying the work of the installer, to obtain an aesthetically perfect finished product.

All the best companies in the ceramic sector recommend the use of the tile levelling spacers, to prevent the inconveniences that may arise during installation and to obtain highly professional results. The tile levelling spacers are suitable for laying rectified floors and rectified surfaces, for laying small as well as larger formats and for also laying thin tiles. This tool is used to obtain a perfect installation, a perfect flatness and to avoid the inconvenience of the adhesive shrinkage or steps between the tiles and so avoid all those too frequent disputes regarding the laying of the material.

Les calles autonivelantes ont été réalisées pour améliorer la pose en œuvre des dalles de céramique, pour faciliter ainsi le travail de pose et obtenir une pose parfaite à règle d'art. Toutes les meilleures usines dans le secteur de la céramique conseillent l'emploi des calles autonivelantes, ceci. Pour éviter les inconvenients qui peuvent se présenter durant la pose et avoir des résultats professionnels. Les calles autonivelantes peuvent être employées pour la pose de carreaux de sol rectifiés, faïences, petits et grands formats et avec épaisseurs normales. Cet outil est utilisé pour obtenir une pose à règle d'art et avoir une planarité parfaite et éviter des soucis avec la colle et des litiges dus à la pose.

Die nivellierenden Abstandshalter wurden entwickelt, die Installation von Keramikplatten zu verbessern und die Arbeit des Verlegers zu vereinfachen, um letztendlich ein ästhetisch perfektes Belag zu erhalten. Die führenden Unternehmen der Keramikindustrie empfehlen die Verwendung von Nivellierdistanzstücken, um eventuelle Unannehmlichkeiten während der Installation zu vermeiden und professionelle Ergebnisse zu erzielen. Die Nivellierspacer können für die Verlegung aller rektifizierten und nicht rektifizierten Boden- und Wandfliesen, in kleinen und großen Formaten und auch für dünne Fliesen verwendet werden. Dieses Hilfsmittel wird verwendet, um eine perfekte Installation zu gewährleisten, eine perfekte Ebenheit zu erreichen, die Problematik der Schrumpfung des Klebers zu vermeiden und unschöne Überzahnungen und Kanten zwischen den Fliesen zu vermeiden, um letztendlich Streitigkeiten nach der Verlegung zu vermeiden.



30x60



60x120

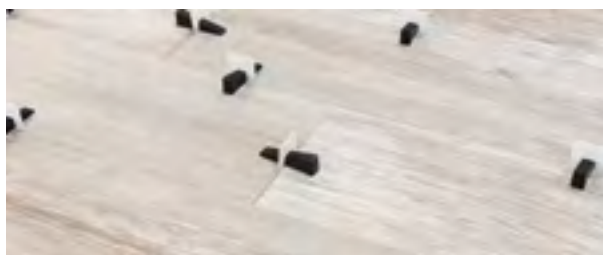
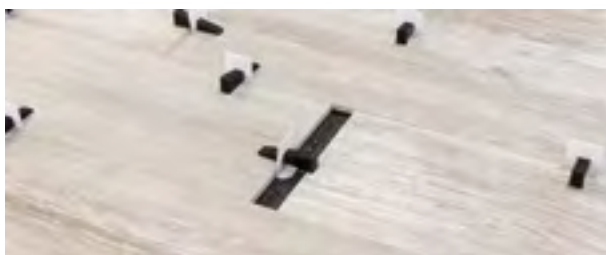

20x120

technical informations
information techniques
technische eigenschaften

06

informazioni tecniche

LETTURA DEL CATALOGO

reading the catalogue
la lecture du catalogue
benützung des kataloges

FORMATI

sizes
formate
formats

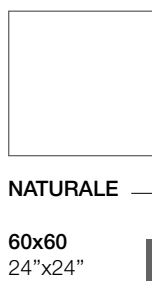

schema dei formati disponibili
drawing of available sizes
dessin des formats disponibles
zeichnung der verfügbaren formate

NATURALE
60x60
24"x24"

43

finiture di superficie
surface finishes
finitions de surfaces
oberflächenausführungen

dimensioni formati disponibili
dimensions of available sizes
description des formats disponibles
beschreibung der verfügbaren formate

FASCE DI PREZZO

price ranges
groupes des prix
preisgruppen

00 **numero di fascia di prezzo inteso al metro quadrato naturale**
number of the price range per square meter natural
numero fourchette de prix par metre carré naturelle
preiszonenummer pro quadratmeter natürliche

00 **numero fascia di prezzo inteso al metro quadrato rettificato**
number of the price range per square meter rectified
numero fourchette de prix au metre carré rectifié
preiszonenummer pro quadratmeter retifiziert

00 **numero fascia di prezzo inteso al pezzo**
number of the price range per piece
numero fourchette de prix par pièce
preiszonenummer pro stück

VARIAZIONE DELLE SFUMATURE DI COLORE

color shade variations
variation des nuances de couleur
variation der farbnuancen

La sfumatura o sfumature nelle piastrelle variano da pezzo a pezzo e da produzione a produzione. Quando possibile è consigliabile controllare che pezzi provenienti da una singola produzione abbiano variazioni di sfumatura accettabili. Qualsiasi domanda o dubbio sulla scelta delle mattonelle dovrebbe essere chiarita prima della posa.

The color shade or shades of all tile varies some degree from piece to piece, from each production run to run. At least several pieces from the same production run should be reviewed whenever possible to determine acceptable color shade variations. Any questions or concerns about your tile selection should be clarified prior to installation.

La nuance ou les nuances des carreaux varient d'une pièce à l'autre et d'une production à l'autre. Lorsqu'il est possible, il est conseillé de contrôler que des pièces provenant d'une même production possèdent des différences de nuances acceptables. Toute demande ou tout doute concernant le choix des carreaux devrait être formulé et résolu avant la pose.

Die Nuance oder Nuancen der Fliesen ändern sich von Stück zu Stück und von Produktion zu Produktion. Sofern möglich ist es ratsam zu kontrollieren, dass Teile, die aus einer einzigen Produktion kommen, annehmbare Variationen der Nuancen aufweisen. Alle Fragen oder Zweifel über die Wahl der Fliesen sollten vor der Verlegung geklärt werden.



V1 = aspetto uniforme

V1 = uniform appearance
V1 = aspect uniforme
V1 = gleichförmiges aussehen

V2 = variazione leggera

V2 = slight variation
V2 = légère variation
V2 = leichte variation

V3 = variazione moderata

V3 = moderate variation
V3 = variation modérée
V3 = mäßige variation

V4 = variazione intensa

V4 = substantial variation
V4 = variation intensive
V4 = intensive variation



ANTISCIVOLOSITÀ

skid resistance
antiderapant
rutschfestigkeit

I coefficienti di scivolosità si riferiscono ai risultati di un procedimento di prova basato su quanto previsto dalla norma tedesca DIN 51130. I valori espressi da una R seguita da un numero, vanno da 9 come primo livello di antiscivolosità a 13, il massimo.

The anti-slip factors illustrated refer to the results of a previous anti-slip based on standards prescribed by the German rule DIN 51130. The slip values are expressed by an R followed by a number from 9 to 13, where 9 indicates the lowest anti-slip level and 13 the maximum one.

Les coefficients de nature glissante se rapportent aux résultats d'une procédure d'essai basée sur ce qui est prévu par la norme allemande DIN 51130. Les valeurs exprimées par un R suivi d'un numéro, 9 indique le premier niveau de caractère antidérapant et 13 le maximum.

Die in diesem Katalog genannten Rutschfestigkeitskoeffizienten beziehen sich auf die Ergebnisse eines Verfahrens zur Prüfung der Rutschfestigkeit der Produkte nach der deutschen Norm DIN 51130.

Die Rutschfestigkeitswerte werden durch ein R, gefolgt durch eine Zahl von 9 bis 13 ausgedrückt, wobei 9 die erste Klasse der Rutschfestigkeit und 13 die maximal erreichbare Klasse darstellt.

R9 Zone di ingresso e scale con accesso dall'esterno; ristoranti e mense, negozi, ambulatori.

Entrance halls and stairways with direct access from outdoors; restaurants and canteens, shops, surgeries and clinics, hospitals, schools.

Zones d'entrée et escaliers avec accès depuis l'extérieur, restaurants et cantines, magasins, cabinets de consultation, hôpitaux, écoles.

Eingänge und Treppen mit Zugang von außen, Restaurants und Kantinen, Geschäfte, Arztpraxen, Krankenhäuser, Schulen.

R10 Bagni, docce comuni, piccole cucine di esercizi per la ristorazione; garages e sotterranei.

Communal bathrooms and showers, kitchens of small restaurants; garages and basement.

Bains et douches communs, petites cuisines du secteur de la restauration, garages et souterrains.

Gemeinschaftsbäder und -duschen, kleine Betriebsküchen, Garagen und Kellerstockwerke.

R11 Ambienti per la produzione di generi alimentari; medie cucine di esercizi per la ristorazione; ambienti di lavorazione con forte presenza di acqua e fanghiglia, laboratori, lavanderie, hangars.

Food manufacturing premises, medium sized restaurant kitchens, work areas soiled heavily with water and mud, workshops, laundries, hangars.

Locaux pour la production de denrées alimentaires, cuisines moyennes du secteur de la restauration, locaux de travail caractérisés par une forte présence d'eau et de boue, laboratoires, teintureries, hangars.

Räume für die Herstellung von Nahrungsmitteln, mittelgroße Betriebsküchen, Arbeitsbereiche mit hohem Wasser- und Schlammanfall, Labors, Wäschereien, Hangars.

R12 Ambienti per la produzione di alimentari ricchi di grassi come: latticini e derivati, oli e salumi; grandi cucine per la ristorazione; reparti industriali con impiego di sostanze scivolose; parcheggi auto.

Premises where foods with a high fat content such as dairy products and by-products, oils and cold cut meats are processed; kitchens of large restaurants, industrial departments where oily or greasy substances are in use; car parks.

Locaux pour la production de denrées alimentaires, riches en graisses telles que produits laitiers et dérivés, huiles et charcuteries, grandes cuisines du secteur de la restauration, services industriels utilisant des substances glissantes, parcs à voitures.

Räume für die Herstellung fetthaltiger Nahrungsmittel wie Milchprodukte, Öle und Wurstwaren, Großküchen. Für das Gaststätten- und Industriebereich in denen schlüpfrige Substanzen verarbeitet werden, Parkplätze.

R13 Ambienti con grosse quantità di grassi; lavorazione degli alimenti.

Areas where there are significant quantities of fats or greases; food processing premises.

Räume mit hohem Anfall fettiger Substanzen; räume, wo die nahrungsmittel verarbeitet werden.



RESISTENZA ALL'ABRASIONE

resistance against abrasion
resistance à l'usure
tiefe abriebbeständigkeit

PEI I Pavimenti soggetti a traffico leggero

Floors exposed to light traffic
Carrelages soumis à un passage léger
Schwach begangene Böden

PEI II Pavimenti soggetti a traffico medio

Floors exposed to medium-light traffic
Carrelages soumis à un passage moyen
Schwach bis mittelstark begangene Böden

PEI III Pavimenti soggetti a traffico medio-forte

Floors exposed to medium heavy traffic
Carrelages soumis à un passage moyennement fort
Mittelstark begangene Böden

PEI IV Pavimenti soggetti a traffico intenso

Floors exposed to heavy traffic
Carrelages soumis à un passage intense
Stark begangene Böden

PEI V Pavimenti soggetti a traffico molto intenso

Floors exposed to very heavy traffic
Carrelages soumis à un trafic très intense
Sehr stark begangene Böden

NORME DI POSA E MANUTENZIONE MATERIALI

laying and maintenance instructions for polished tiles
 règles pour la pose et l'entretien des carreaux polis
 gebrauchsanweisung fuer verlegung und pflege von polierten materialien

IL PROGETTO

È di fondamentale importanza capire in quali luoghi è consigliato l'utilizzo di materiali lappati e levigati a campo pieno. Sono indicati ambienti residenziali di pregio, sale da bagno o eleganti spazi commerciali, ma anche tutti gli spazi pubblici soggetti a calpestio medio-basso.

Nelle zone soggette, invece, ad intenso passaggio come ingressi principali, hall, ecc. è necessario prevedere l'utilizzo di stuoie o tappeti.

LA POSA

Il posatore, in quanto responsabile dei lavori, deve essere sempre scelto con la massima cura e deve essere a conoscenza di alcune norme da rispettare scrupolosamente.

In particolare sono fortemente consigliate le moderne fughe a base cementizia semplice, mentre è sconsigliato l'uso di fuganti a base epossidica.

Prima dell'utilizzo il posatore deve verificare la compatibilità dei riempitivi per le fughe con la piastrella lappata o levigata seguendo le istruzioni fornite dai produttori di fuganti fatti appositamente per questo tipo di prodotti, rispettando scrupolosamente i tempi di posa e pulizia consigliati. Una volta terminato il lavoro è importante rimuovere i residui dei riempitivi per le fughe quando gli stessi sono ancora freschi.

LA PRIMA PULIZIA

Prima della consegna del lavoro finito e prima dell'utilizzo del pavimento, è necessario che il posatore effettui un lavaggio dopo posa per rimuovere tutti i residui e il normale sporco di cantiere. Nella realizzazione di questa fase è importante che venga utilizzata abbondante acqua pulita per non rovinare il lavoro eseguito.

Una volta trascorsi i tempi di stagionatura dello stucco cementizio è opportuno procedere ad una pulizia più profonda con detergente tipo FABER CEMENT REMOVER o equivalente, attenendosi scrupolosamente alle istruzioni d'uso e diluizioni indicate sulla confezione dal produttore. In caso di utilizzo di stucchi epossidici, rimuoverli FABER EPOXY CLEANER.

Prima di lavare è necessario spazzare/aspirare bene il pavimento per poi procedere al lavaggio distribuendo uniformemente la soluzione diluita utilizzando un normale mop-lavapavimenti (mocio), oppure una monospazzola dotata di dischi con tampone di colore verde (MORBIDO) per le grandi superfici. Lasciare agire il prodotto per qualche minuto e risciacquare abbondantemente con acqua calda e pulita, ripetendo il procedimento con cura fino alla completa eliminazione di qualsiasi alone o residuo. Al termine della posa e del lavaggio, se si dovessero riscontrare imperfezioni nel prodotto è bene rivolgersi al rivenditore e/o contattare il nostro ufficio tecnico.

LA PULIZIA ORDINARIA

Affinchè il prodotto levigato o lappato (polished) mantenga la sua naturale lucentezza, la pulizia ordinaria deve essere sempre eseguita con abbondante acqua tiepida utilizzando FABER FLOOR CLEANER o normali detergenti domestici a base neutra.

ATTENZIONE

Nonostante alcuni prodotti pubblicizzino il "non risciacquo" è sempre bene procedere ugualmente con questa fase.

È necessario evitare l'utilizzo di prodotti eccessivamente acidi o eccessivamente basici, spugne abrasive, macchine lucidatrici e cere lucidanti. È consigliato l'utilizzo di lavapavimenti ad acqua e/o a vapore (con acqua decalcificata) sempre e solo in abbinamento a detergenti neutri.

Ricordiamo che i nostri prodotti sono stabili e continuamente controllati. L'uso corretto e un trattamento adeguato non causeranno danni al materiale. I nostri prodotti vengono costantemente sottoposti a tutti i test di resistenza alle macchie previsti dalle norme UNIEN.

Come specificato dalla norma UNI 11493.2013 paragrafo 5.2.2: "L'esame visivo della piastrellatura deve essere effettuato da una distanza minima di 1,5 m ad altezza d'uomo. Non è consentita l'illuminazione in luce radente. Gli effetti superficiali non rilevabili in queste condizioni non sono da considerarsi come difetti."

Unicomstarker declina ogni responsabilità qualora non venissero rispettate le sopra citate norme di posa, pulizia, e manutenzione.

PLANNING

It is of primary importance to figure out where to employ polished and semi-polished tiles. This kind of material is suitable for luxurious housing environments, bathrooms or refined commercial locations as well as public spaces subject to a low-medium foot traffic.

High-traffic areas, such as: main entrances, halls, etc. shall be protected by mats or carpets.

TILE LAYING

The operator in charge of installation shall be picked out attentively and shall have a thorough knowledge of a few rules and abide by them scrupulously.

The modern simple cement-based grouts are highly recommended while we advise against using epoxy-based fixing mortar.

Before laying, the installer shall check that the filling grouts for joints perfect fit the polished and semi-polished tiles. Furthermore, the layer has to follow the instructions given by the grout and mortar manufacturers and keep to the recommended laying times and scheduled cleaning strictly.

After grouting it is important to remove all traces of remaining filling materials when these are still wet.

FIRST CLEANING: POST-INSTALLATION AND PRIOR TO HANDOVER

Prior to handover the finished work and prior to the tiled floor being used, the tile layer is responsible for washing the floor after the installation process to remove any grout residue and site dirt and dust. In this first process of cleaning use plenty of clean water thus preventing the just tiled floor from being damaged.

Once the cement-based grout has cured, it is advisable to clean thoroughly using a detergent, FABER CEMENT REMOVER or equivalent product, by following the directions for use to the letter and at the dilutions recommended by the manufacturer as specified on the product packaging.

If epoxy-based grouts are used, clean up any residue using FABER EPOXY CLEANER. Prior to washing, sweep/vacuum the floor thoroughly and then wash by applying the diluted solution to the section of floor being cleaned evenly using a normal floor mop. For large spaces, clean using a single brushing machine with green pad (SOFT). Let the cleansing solution sit on the tiles for a few minutes and then wipe it away rinsing with warm and clean water thoroughly. Repeat this process until no haze or residue remains. Should any flaws become apparent after tile laying and cleaning, please contact the store and/or our technical office.

ROUTINE CLEANING

In order for polished or semi-polished tiled floor to maintain its natural shine, it should be regularly washed with plenty of lukewarm water and FABER FLOOR CLEANER or a normal neutral-based household detergent.

IMPORTANT NOTE

Even if some products write "no rinsing required" it is recommended to rinse out after use. Do not use too acid or too basic products, abrasive sponges, floor polishers and waxes. It is recommended to use a water and/or steam (with decalcified water) floor washer in combination with neutral detergents.

Please note that our products are stable and constantly checked. A correct use and a proper treatment will avoid any damage to the material.

In addition, our products are constantly subject to stain resistance tests, as provided for by UNI EN standards.

According to UNI 11493.2013 Standard, paragraph 5.2.2: "A tiled floor shall be visually inspected at a minimum distance of 1.5 m at eye-level. Oblique lighting is not allowed. Surface effects that under these conditions could not be detected, shall not to be considered as a defect."

Unicomstarker declines all responsibility for damages caused by non-observance of the above recommended instructions for laying, cleaning and maintenance.

LE PROJET

Il est très important de comprendre la destination d'utilisation des carreaux polis et semi-polis.

Ce type de produit est approprié pour environnements de logement de lux, salles de bains et locaux commerciaux élégants ainsi que tous les espaces publics soumis à un trafic modéré-moyen.

Les zones de passage intensif, tels que: entrées principales, salles, etc. doivent être protégées par des nattes ou des tapis.

LA POSE

Nous recommandons vivement de confier la pose à un poseur professionnel qui doit avoir une connaissance approfondie de certaines règles et les respecter scrupuleusement.

Les mortiers modernes à base de ciment sont particulièrement recommandés pendant que nous déconseillons l'utilisation de coulis à l'époxy.

Avant la pose, l'installateur doit vérifier que les matériaux de remplissage pour joints soient appropriés pour carreaux polis et semi-polis et doit suivre les instructions fournies par les fabricants de mortier en se tenant strictement aux temps de pose et de nettoyage recommandés.

Après le jointoiment, il faut éliminer rapidement tout résidu de mortier sur les carreaux lorsqu'il est encore frais.

PREMIER NETTOYAGE « APRÈS LA POSE » ET AVANT LA LIVRAISON

Avant de remettre et d'utiliser le sol carrelé, le carreleur est responsable du lavage des carreaux fraîchement posés afin d'éliminer tous les résidus après la pose et les salissures de chantier. Ce premier processus de nettoyage doit être effectué soigneusement et avec beaucoup d'eau propre, ce qui évite d'endommager le sol juste carrelé.

Une fois que le délai de séchage du mortier de jointement à base de ciment s'est écoulé, il faut procéder à un nettoyage soigneux avec un détergent type FABER CEMENT REMOVER ou un produit équivalent, en respectant scrupuleusement le mode d'emploi et les proportions de dilution indiquées sur l'emballage par le fabricant. Lorsque vous utilisez des mortiers de jointement à base époxy, éliminez tous les résidus en utilisant le détergent FABER EPOXY CLEANER. Avant le nettoyage, passer un aspirateur/balayer soigneusement le sol, puis le laver en appliquant la solution diluée uniformément sur la section de sol à nettoyer avec un balai serpillière normal. Pour les grandes surfaces, vous pouvez utiliser une monobrosse munie de disques avec patin vert (SOUPLE). Laissez agir sur les carreaux pendant quelques minutes, puis rincez soigneusement et abondamment à l'eau tiède et propre. Répétez ce processus jusqu'à élimination complète de tout halo ou résidu. Si des imperfections surviennent à la fin de la pose ou après lavage, s'adresser au revendeur et/ou contacter notre bureau technique.

NETTOYAGE DE ROUTINE

Pour que le carrelage poli ou semi-poli conserve les caractéristiques de brillance, il doit être régulièrement nettoyé avec beaucoup d'eau tiède et le détergent FABER FLOOR CLEANER ou un détergent domestique normal à base neutre.

AVERTISSEMENT

Même si certains produits sont classés comme "sans rinçage", il est recommandé de rincer après utilisation.

Ne pas utiliser des produits trop acides ou trop basiques, des éponges abrasives, des lustreuses et des cires. Il est recommandé d'utiliser une machine de nettoyage à l'eau et/ou à la vapeur (avec eau adoucie) toujours et uniquement en combinaison avec des détergents neutres.

Nos produits sont stables et contrôlés continuellement. Une utilisation correcte et un traitement approprié éviteront des dommages au matériel.

En outre, nos produits sont constamment soumis à des tests de résistance aux taches, comme prévu par les normes UNI EN.

Selon le paragraphe 5.2.2 de la Norme UNI 11493.2013: "L'examen visuel du carrelage doit être effectué à une distance minimale de 1,5 m à hauteur des yeux. L'utilisation de lumière rasante est interdite. Les effets de surface qui ne peuvent pas être détectés dans ces conditions, ne doivent pas être considérés comme des défauts."

Unicomstarker décline toute responsabilité en cas de dommages causés au carrelage découlant du non-respect des instructions ci-dessus recommandées pour la pose, le nettoyage et l'entretien.

PLANUNG

Es ist sehr wichtig herauszufinden, an welchen Orten die polierten und teilpolierten Fliesen verlegt werden sollen. Dieses Material ist geeignet zur Verlegung in Luxuswohnungen, Bädern oder Einkaufszentren sowie auch für alle öffentlichen Bereiche mit mittel-niedrigem Fußgängerverkehr.

Passagen mit intensivem Durchgang wie Haupteingänge, Hallen usw. sollten durch Matten oder Teppiche geschützt werden.

FLIESENVERLEGUNG

Der für die Verlegung verantwortliche Arbeiter sollte mit Bedacht ausgewählt werden, da er über gründliche Kenntnisse verfügen muss und es einige Regeln zu beachten gilt, die gewissenhaft zu befolgen sind.

Besonders die modernen, einfachen zementbasierten Fugen sind zu empfehlen, während die Verwendung von Epoxid-basiertem Fugenmörtel nicht ratsam ist.

Vor der Verlegung sollte der Bodenleger prüfen, ob der Füllstoff für Fugen perfekt zu polierten und teilpolierten Fliesen passt. Er sollte auch die Anweisungen der Hersteller des Fugenmörtels, der speziell für diese Art von Produkt entwickelt wurde, sowie die empfohlenen Verlege Zeiten und die vorgesehene Reinigung genau befolgen.

Nach der Stuckatur ist es wichtig, alle Spuren von restlichem Fugenfüllstoff zu entfernen, solange diese noch feucht sind.

ERSTE REINIGUNG NACH DER „FLIESENVERLEGUNG“ UND VOR DER ÜBERGABE

Vor Übergabe und Nutzung des fertigen Bodens ist der Fliesenleger für das Abwaschen der frisch verlegten Fliesen verantwortlich, um alle Verlegerückstände und normalen Baustellenschmutz- und Staub zu entfernen. Dieser erste Reinigungsprozess soll gründlich und mit reichlich sauberem Wasser erfolgen, um zu verhindern, dass der gerade geflieste Boden beschädigt wird.

Sobald der zementhaltige Mörtel ausgehärtet ist, muss eine gründliche Reinigung mit FABER CEMENT REMOVER oder einem gleichwertigen Reinigungsmittel erfolgen. Dabei sind die auf der Verpackung aufgedruckten Anweisungen des Herstellers für den Gebrauch und eventuell vorzunehmender Verdünnung strengstens einzuhalten. Bei Verwendung von Epoxidmörtel sind alle Rückstände mit FABER EPOXY CLEANER zu entfernen. Vor der Reinigung den Boden gründlich fegen/absaugen und anschließend waschen, indem die verdünnte Lösung mit einem normalen Bodenwischer gleichmäßig auf den zu reinigenden Bodenabschnitt aufgetragen wird. Für größere Flächen können Sie eine mit Scheiben und grünem Pad (SOFT) ausgestattete Einbürstenreinigungs-maschine verwenden. Lassen Sie die Reinigungslösung einige Minuten auf den Fliesen wirken und spülen sie diese dann mit gründlich warmem und sauberem Wasser ab. Wiederholen Sie diesen Vorgang, bis keine Schleier oder Rückstände mehr vorhanden sind. Sollten nach dem Verlegen und Reinigen der Fliesen Mängel festgestellt werden, wenden Sie sich bitte an den Händler und/oder unsere technische Abteilung.

ROUTINE-REINIGUNG

Damit polierter oder halbpolierter Fliesenboden seinen natürlichen Glanz behält, sollte eine Routine-Reinigung regelmäßig mit reichlich lauwarmem sauberem Wasser und FABER FLOOR CLEANER oder einem normalen neutralen Haushaltsputzmittel erfolgen.

WICHTIGER HINWEIS

Auch wenn für einige Produkte "Kein Spülen erforderlich" empfohlen wird, ist es ratsam, diese nach dem Gebrauch auszuspülen.

Verwenden Sie keine zu sauren oder zu basischen Produkte, Scheuerschwämme, Bohnerwache oder ähnliches. Verwenden Sie eine Wasser und / oder Dampf-Reinigungsmaschine (mit entkalktem Wasser) in Kombination mit neutralen Reinigungsmitteln.

Unsere Produkte sind stabil und ständig überprüft. Durch eine korrekte Verwendung und ordnungsgemäße Behandlung wird eine Beschädigung des Materials vermieden.

Darüber hinaus werden unsere Produkte gemäss UNI EN-Normen ständig Fleckenbeständigkeitstests unterzogen.

Laut Uni 11493.2013 Absatz 5.2.2: "Ein Fliesenboden sollte aus einer Mindestentfernung von 1,5 m in Augenhöhe überprüft werden. Schräg einfallendes Licht ist nicht erlaubt. Oberflächeneffekte, die unter diesen Bedingungen nicht erkannt werden konnten, sind nicht als Fehler zu betrachten"

Unicomstarker übernimmt keine Verantwortung für Schäden, die durch Nichtbeachtung der oben genannten empfohlenen Hinweise zu Verlegung, Reinigung und Pflege verursacht werden.

PULIZIA E MANUTENZIONE

cleaning and care
nettoyage et protection
reinigung und schutz

MANUTENZIONE ORDINARIA

Faber Floor Cleaner (resa 2000 m² / senza risciacquo): il detergente neutro semplice da usare, specifico per la manutenzione ordinaria della ceramica e del gres porcellanato. Diluire il prodotto: 2-3 tappi in un secchio di acqua (5 litri). Utilizzare con metodi tradizionali: straccio & spazzolone, mop. Il prodotto può essere utilizzato anche con l'ausilio di macchinari lavapavimenti. Fare riferimento alla scheda tecnica del produttore.

MANUTENZIONE STRAORDINARIA

Faber Tile Cleaner, detergente multiuso ad azione combinata, efficace contro lo sporco di natura sia organica sia inorganica. Diluire il prodotto da 1:3 fino ad 1:10 in base alla tenacia dello sporco. Per patine superficiali, macchie e sporco ostinato può essere utilizzato puro. Applicare il prodotto con monospazzola o metodi tradizionali, lasciare agire per 10-15 minuti e risciacquare abbondantemente con acqua. Fare riferimento alla scheda tecnica del produttore.

PULIZIA DI BASE

Faber Cement Remover in caso di residui di stuccatura cementizia; Faber Epoxy Cleaner in caso di stuccatura epossidica.

Detergenti specifici per la pulizia di fine cantiere, eliminato tutti i residui di stuccatura riportando la superficie al suo aspetto originale. Applicare il prodotto con monospazzola o metodi tradizionali, lasciare agire per 10-15 minuti e risciacquare abbondantemente con acqua. Fare riferimento alla scheda tecnica del produttore.

SMACCHIATURA

Faber Coloured Stain Remover in caso di macchie colorate (caffè, vino, inchiostri, pennarelli); Faber Oil & Grease Remover in caso di macchie grasse (cibi grassi, olii alimentari, olii minerali). Applicare lo smacchiatore direttamente sulla macchia da estrarre. Lasciare agire per almeno 2-3 ore, risciacquare con acqua e valutare il risultato. Ripetere l'applicazione se necessario. In caso di macchie profonde ed ostinate entrambi gli smacchiatori possono essere lasciati agire senza alcun problema anche per tempistiche molto lunghe (12-24 ore) al fine di ottenere la smacchiatura totale. Fare riferimento alle schede tecniche del produttore.

ROUTINE MAINTENANCE

Faber Floor Cleaner (coverage: 2000 m²/ no need to rinse): easy-to-use neutral pH detergent, ideal for ordinary maintenance of porcelain and ceramic tiles.

Dilution: 2-3 caps of detergent in 5 litres of water. Methods of application: cloth & scrubbing brush, mop. The detergent can also be applied and worked over using professional floor cleaners. Refer to the manufacturer's data sheet.

EXTRAORDINARY MAINTENANCE

Faber Tile Cleaner: multipurpose detergent with combined action, effective against both organic and inorganic dirt. Dilution: from 1: 3 to 1:10 depending on dirt intensity. For surface patinas, stains and stubborn dirt, the product can be used undiluted. Apply the product and work over using a single disc scrubbing brush or traditional methods, let it sit for 10-15 minutes and then rinse with water thoroughly. Refer to the manufacturer's data sheet

BASIC CLEANING

Faber Cement Remover ideal for cleaning cement-based grout residues.

Faber Epoxy Cleaner ideal for cleaning epoxy-based joint grout residues.

Detergents ideal for "post-installation" cleaning, removing all grout residues, bringing out the original appearance of the tile surface back. Apply the product and work over using a single-brushing machine or traditional methods; let it sit for 10-15 minutes and then rise with plenty of water. Refer to the manufacturer's data sheet

STAIN REMOVAL

Faber Coloured Stain Remover ideal for getting rid of coloured stains (coffee, wine, inks, markers); Faber Oil & Grease Remover ideal for cleaning up oily and greasy stains (fatty foods, edible oils, mineral oils)Apply the remover directly on the stain. Let the product sit for at least 2-3 hours, then rinse with water and repeat the application, if necessary. In case of tough and stubborn stains both removers can be let sit for much longer than 2-3 hours (12-24 hours) without any problem, thus removing stains completely. Refer to the manufacturer's data sheet.



ENTRETIEN DE ROUTINE

Faber Floor Cleaner (rendement: 2000 m²/sans rinçage nécessaire); détergent à pH neutre facile à utiliser, idéal pour l'entretien ordinaire de grès cérame et céramique.
Dilution: 2-3 bouchons de détergent dans 5 litres d'eau. Méthodes d'application: étalez le produit sur le sol en utilisant un chiffon et brosse, ou un balai. Le détergent peut également être appliqué et étalé sur le sol à l'aide de laveuses professionnelles. Reportez-vous à la fiche technique du fabricant.

ENTRETIEN SUPPLÉMENTAIRE

Faber Tile Cleaner: détergent polyvalent à action combinée, efficace contre les salissures organiques et inorganiques. Dilution: de 1:3 à 1:10 selon l'intensité de la saleté. Pour les patines de surface, les taches et les saletés les plus tenaces, utilisez le produit en solution concentrée. Appliquer le produit et l'étaler sur le sol en utilisant une monobrosse munie d'un disque unique ou avec les méthodes traditionnelles. Laisser agir pendant 10-15 minutes puis rincer abondamment à l'eau. Reportez-vous à la fiche technique du fabricant

NETTOYAGE DE BASE « APRÈS LA POSE »

Faber Cement Remover pour nettoyer les surfaces des résidus de mortier à base de ciment.

Faber Epoxy Cleaner pour nettoyer les surfaces des résidus de mortier à base époxy. Détergents idéaux pour le nettoyage "après la pose", éliminant tous les résidus de mortier, faisant ressortir l'aspect d'origine de la surface des carreaux. Appliquer le produit et l'étaler en utilisant une monobrosse ou des méthodes traditionnelles; laisser agir pendant 10 à 15 minutes puis remonter avec beaucoup d'eau. Reportez-vous à la fiche technique du fabricant.

ENLÈVEMENT DES TACHES

Faber Coloured Stain Remover pour enlever les taches colorées (café, vin, encres, marqueurs); Faber Oil & Grease Remover pour nettoyer les surfaces tachées d'huile et de graisse (aliments gras, huiles comestibles, huiles minérales). Verser le dégraissant directement sur la tache. Laisser agir pendant au moins 2-3 heures, puis rincer à l'eau et répéter l'application, si nécessaire. En cas de taches tenaces, les deux produits peuvent être laissés agir plus longtemps (12-24 heures) sans aucun problème, éliminant ainsi complètement les taches. Reportez-vous à la fiche technique du fabricant.

ROUTINEPFLEGE

Faber Floor Cleaner (Abdeckung Ergiebigkeit: 2000 m² / kein Nachspülen notwendig); einfach zu verwendendes neutrales Reinigungsmittel, ideal für die normale Pflege von Feinsteinzeug und Keramikfliesen.

Verdünnung: 2-3 Kappen in 5 Liter Wasser. Anwendung: Lappen & Bürste, Mopp. Das Reinigungsmittel kann auch mit professionellen Bodenreinigern aufgetragen und bearbeitet werden. Siehe Datenblatt des Herstellers.

AUSSERORDENTLICHE PFLEGE

Faber Tile Cleaner: Mehrzweckreinigungsmittel mit kombinierter Wirkung, das sowohl gegen organischen als auch gegen anorganischen Schmutz wirkt. Verdünnung: von 1:3 bis 1:10 je nach Schmutzintensität. Bei Oberflächenpatina, Flecken und hartnäckigem Schmutz kann das Produkt in einer unverdünnten/konzentrierten Lösung verwendet werden. Die Lösung mit einer Einscheibenbürste oder herkömmlichen Methoden auftragen und bearbeiten. 10-15 Minuten wirken lassen und gründlich mit Wasser nachwischen. Siehe Datenblatt des Herstellers.

GRUNDREINIGUNG

Faber Cement Remover zur Entfernung von zementhaltigen Fugenmörtelresten; Faber Epoxy Cleaner zur Entfernung von Epoxy-Fugenmörtelresten.

Reinigungsmittel, ideal für die Reinigung nach Abschluss der Bau- und Verlegearbeiten, um alle Fugenreste zu entfernen und das ursprüngliche Erscheinungsbild der Fliesenoberfläche wieder herzustellen. Tragen Sie das Produkt auf und bearbeiten Sie es mit einer Einbürstenreinigungsmaschine oder herkömmlichen Methoden. 10-15 Minuten wirken lassen und dann mit viel Wasser nachwischen. Siehe Datenblatt des Herstellers

FLECKENTFERNUNG

Faber Coloured Stain Remover ideal zur Entfernung von farbigen Flecken (Kaffee, Wein, Tinte, Marker). Faber Oil & Grease Remover ideal zur Entfernung von öligen und fettigen Flecken (fetthaltige Lebensmittel, Speiseöle, Mineralöle). Tragen Sie den Fleckenentferner direkt auf den Fleck auf. Lassen Sie das Produkt mindestens 2-3 Stunden einwirken, wischen Sie es dann mit Wasser nach und wiederholen Sie die Anwendung, falls erforderlich. Bei tiefen und hartnäckigen Flecken können beide Fleckenentferner problemlos länger als 2-3 Stunden (12-24 Stunden) einwirken, wodurch Flecken vollständig entfernt werden. Siehe Datenblatt des Herstellers



CONDIZIONI GENERALI DI VENDITA E RISERVATO DOMINIO

general sales and property conditions

condition generales de vente et propriété

allgemeine verkaufs, lieferungs und zahlungsbedingungen und eigentum vorbehalten

Gli ordini di materiale debbono essere formulati per iscritto e anche se raccolti da nostri agenti od intermediari, s'intendono accettati soltanto a seguito di conferma della nostra Direzione.

I prezzi indicati sui nostri listini non sono impegnativi; di conseguenza ci riserviamo il diritto di modificarli prima dell'accettazione dell'ordine.

Anche dopo la conferma d'ordine e fino al momento della consegna del materiale sarà nostra facoltà disporre variazioni del prezzo per sopravvenuti aumenti dei costi di materie prime, mano d'opera, combustibili, spese di produzione.

I pallets, gli imballaggi effettuati a discrezione della venditrice sono fatturati al costo e non vengono accettati in restituzione.

Tutti i pagamenti devono essere fatti nei termini pattuiti presso la nostra Sede di Fiorano Modenese.

In caso di ritardo il compratore inadempiente sarà tenuto a corrispondere gli interessi di mora della scadenza del termine contrattuale nella misura del tasso medio praticato dagli Istituti Bancari sulla piazza di Modena, salva in ogni caso la risarcibilità dei maggiori danni del mancato rispetto dei termini.

Ci darà la facoltà di sospendere la consegna di tutti i materiali comunque ordinati senza necessità di comunicazione alcuna.

I termini di consegna hanno carattere indicativo; eventuali ritardi nelle consegne, interruzioni, sospensioni parziali o totali delle forniture non daranno diritto ad indennizzi o risarcimenti danni.

La consegna del materiale s'intende effettuata franco stabilimento.

Ogni nostra responsabilità cessa con la consegna al vettore; il materiale viaggia a rischio e pericolo del destinatario per cui non si accettano contestazioni per eventuali rotture o manomissioni. Eventuali accordi con spedizionieri, ivi compreso il pagamento del prezzo del trasporto s'intendono sempre conclusi in nome e per conto dell'acquirente che fin d'ora ratifica ed accetta il nostro operato.

Il materiale s'intende venduto con patto di riservato dominio; per cui resterà di nostra proprietà fino ad avvenuto pagamento.

La garanzia per eventuali difetti o vizi è limitata al materiale di prima scelta, salva in ogni caso, una tolleranza del 5%.

Per il materiale di scelta diversa non sarà dovuta garanzia alcuna tanto per la sua qualità che per idoneità all'uso.

L'obbligo di garanzia ci impegna alla sola sostituzione del materiale con esclusione di qualsiasi responsabilità per danni diretti o indiretti dal compratore.

Eventuali reclami in merito alla qualità, tipo del materiale dovranno pervenirci entro otto giorni dalla consegna. Il compratore si impegna a tenere a disposizione le partite contestate così da consentire il controllo dei difetti denunciati.

In ogni caso la posa in opera del materiale ci esonera da qualsiasi responsabilità, in quanto è fatto tassativo l'obbligo al compratore di controllare prima della utilizzazione che il prodotto sia di suo gradimento.

Nessuna perizia potrà essere promossa su tutti i ns. materiali se non perverrà direttamente e preventivamente alla ns. sede il decreto di nomina del perito ed in tempo utile per intervenire alle operazioni peritali.

Nessuna domanda di difesa o di merito potrà essere promossa dal compratore se prima non saranno integralmente pagati tutti gli importi delle fatture per materiali ritirati.

Per nessuna ragione l'acquirente potrà restituire materiale senza espressa autorizzazione scritta. In caso di scioperi o serrate, mancato o ridotto approvvigionamento di materie prime, difficoltà di trasporti, guerre, insurrezioni, interruzioni di comunicazioni comunque provocate, cassa integrazione, guasti ai forni ed ogni altro avvenimento imprevedibile, ci riserviamo la facoltà di sospendere le spedizioni ed anche di annullare ordini senza che ciò possa dar diritto all'acquirente di richiedere indennizzi o risarcimenti di danni.

Per qualsiasi controversia o contestazione sarà esclusivamente competente il Foro di Modena.

All orders must be in written form and - even if drawn up by our agents - are to be considered confirmed from us.

Price of our Price list are not binding; we could make changes before accepting orders. Even after an order confirmation, until the delivery, it is within our authority to make price changes, due to higher costs of raw materials, labour, fuel or production costs.

All payments must be made within the agreed term directly to our Headquarters in Fiorano Modenese.

Any costs due to delayed payments or extended terms are at the buyer's expense.

For failure to respect terms of payment we reserve the right to suspend all further consignments of goods on order without any communication.

Delivery dates are purely indicative; any eventual delay in delivery, interruption, total or partial suspension of supplies, are not reason for indemnity or compensation for damages.

Goods are delivered ex-factory.

Our responsibility ends upon consignment of goods to driver, goods travel at the risk of the receiver and for this reason we do not accept claims for damaged or tampered goods. Eventual agreements with shipping agents, even if transports costs are included, are understood always to be concluded on behalf of the buyer and in his name thus ratifying and accepting our actions.

All goods remain our property until payment has been fully effected.

Guarantee against defects is limited to first choice goods and to quantities above the accepted allowance of 5% . For goods of inferior choice we are not obliged to guarantee either quality or suitability. The obligation of guarantee commits us to the sole replacement of goods with the exclusion of any responsibility for damages - direct or indirect - suffered by the buyer.

Any eventual claim regarding quality, quantity or type of material must reach us within 8 days of delivery date. Buyers commit themselves to hold any claimed goods at our disposal, thus allowing us to control denounced defects.

In all cases the laying of tiles exempts us from any responsibility as it is compulsory that products are controlled by the buyer before being put into use.

No survey will be promoted on our materials if the decree of appointment of the expert does not come directly and beforehand to our offices giving enough time for us to be present during the expert's control.

No deference of merit application will be promoted by the purchaser unless all the invoice costs for materials already collected have been entirely paid.

For no reason may a buyer return goods without our written authorisation.

In case of strikes, closure, reduction or lack of raw materials, transport-problems, war, revolt, interruption of communications - whatever the reason - kilns out of order or any another unforeseen event, we reserve the right to suspend deliveries and even cancel orders without the buyers having any right to claim damages.

The law-courts of Modena are exclusively responsible in handling any controversy or claim whatsoever.

Toute commande de marchandise, doit être formulée par écrit et, même si prise par un de nos agents ou intermédiaire, s'entend acceptée seulement suite à une confirmation de notre direction.

Les prix indiqués sur nos tarifs, ne sont pas formels : en conséquence nous nous réservons le droit de les modifier avant l'acceptation de la commande. Même après la confirmation de la commande et jusqu'au moment de la livraison de la marchandise, nous serons dans la faculté de varier les prix dans le cas où des augmentations des coûts de matières premières, main d'œuvre, combustible, frais de production, soient survenus. Les palettes et les emballages effectués à discrétion du vendeur, sont facturés au coût et ne sont pas acceptés de retour.

Tous les paiements doivent être effectués selon les délais fixés après de notre siège de Fiorano Modenese.

En cas de retard l'acheteur sera obligé à verser les intérêts de retard de l'échéance du terme contractuel dans la mesure du taux moyen pratiqué par les instituts bancaires sur la place de Modena sauf de toute manière le remboursement des dégâts plus importants. La manque de respect des délais de paiements nous donnera la faculté de suspendre la livraison de tous les articles par vous commandés sans pour autant être obligé de vous communiquer quoi que ce soit.

Les délais de livraisons sont purement indicatifs ; les retards éventuels dans les livraisons, les interruptions, arrêts totaux des fournitures ne donnerons aucun droit à indemnités ou remboursements de dégâts.

La livraison de la marchandise s'entend effectué départ usine. Toute responsabilité de notre part cesse avec la livraison au transporteur, la marchandise voyage aux risques et périls du destinataire, donc aucune réclamation pour causes éventuelles sera exceptée. Les différents accords pris avec les maisons de transports, y compris le paiement du prix de transport, s'entend toujours conclus au nom et pour le compte de l'acheteur qui jusqu'à présent ratifié et accepte nos actes.

La marchandise s'entend vendue appartenant au fournisseur elle restera donc de notre propriété jusqu'au paiement.

La garantie pour éventuels défauts est limitée au matériel de premier choix et avec une tolérance de 5%.

Pour la marchandise de choix différent aucune garantie ne sera due soit pour sa qualité soit pour l'aptitude à son usage.

L'obligation de garantie nous engage seulement la substitution du matériel en excluant toute responsabilité pour dégâts directs ou indirects subis par l'acheteur.

Les réclamations éventuelles concernant la qualité, quantité, type de marchandise doivent nous parvenir entre les huit jours de la date de livraison. L'acheteur s'engage à garder à disposition les parties contestées de manière à consentir le contrôle des défauts dénoncés.

De toute façon la pose de l'article nous exempte de toute responsabilité, car l'acheteur a le devoir de contrôler, avant l'utilisation, que le produit soit de sa convenance.

Aucune expertise ne pourra être opérée sur tous nos produits si directement et à l'avance ne nous parviendra pas à notre siège le décret de désignation de l'expert et en temps utile pour intervenir aux opérations d'expertise.

Aucune demande de défense ou de mérite ne pourra être formulée par l'acheteur si auparavant ne seront pas entièrement payées toutes les factures pour le matériel livré.

En aucun cas l'acheteur pourra rendre la marchandise sans avoir reçu notre autorisation par écrit.

En cas de grèves ou barrages, réduction ou manque d'approvisionnement de matières premières, difficulté de transports, guerres, interruptions de communications de toute façon provoquées, caisse d'intégration, arrêt des fours et tout autre événement imprévu nous nous réservons la faculté de suspendre les livraisons et même d'annuler les commandes sans pour autant que ceci puisse donner le droit à l'acheteur de demander les indemnités ou le remboursement de dégâts.

Pour toute discussion ou contestation sera exclusivement compétent le tribunal de Modena.

Alle Aufträge sind schriftlich zu erteilen und sind für uns dann verbindlich, wenn sie von uns bestätigt worden sind, das gilt insbesondere für Aufträge, die durch Vertreter, Reisende, usw., entgegenommen werden.

Die in unsere Preisliste angegebenen Preise sind unverbindlich, infolgedessen behält sich der Verkäufer das Recht vor dieselben, vor der Auftragsannahme zu ändern. Nach der Auftragsbestätigung und bis zur Auslieferung der Ware steht es dem Verkäufer den Preis, falls Rohstoffen – Herstellungs – oder Belegschaftskostenerhöhungen da zwischen gekommen sind, zu ändern.

Die Berechnung der Preise erfolgt in der angegebene Währung. Falls keine besondere Zahlungspflicht vereinbart ist, sind alle Rechnungen innerhalb von 30 Tagen rein netto ab Zugang der Ware fällig. Im Falle der Zahlung nach Fälligkeit schuldet der Käufer Zinsen in Höhe von mindestens 3% über dem jeweiligen, in der Bundesrepublik geltenden Wechseldiskontsatz, und zwar für die Zeit vom Verfalltag bis zum Zahlungstag. Die Zurückbehaltung von Zahlungen oder Waren wegen ungeklärter Ansprüche des Bestellers und die Aufrechnung gegenüber den Ansprüchen des Verkäufers sind ausgeschlossen. Ist der Käufer mit einer Zahlung im Verzug oder hat er seine Zahlungen eingestellt, so ist der Verkäufer vorbehalten seiner sonstigen Rechte befugt, Vorauszahlung oder Sicherheitsleistung zu verlangen.

Auch kann er in diesem Fall jederzeit von allen, mit dem Käufer laufenden Verträgen ganz oder teilweise zurücktreten.

Bestätigte Liefertermine werden nach Möglichkeit eingehalten, sind jedoch nicht verbindlich. Alle Umstände, welche die Herstellung oder Lieferung der verkauften Ware unmöglich machen oder uebermässig erschweren, sowie alle Fälle hoeherer Gewalt insbesondere Fabrikationsstoerungen, Rohstoffmangel, Verkehrsstoerungen, Streiks, behoeerdlichen Massnahmen und dergleichen auch soweit sie in der Person des Lieferanten des Verkäufers eintreten entbinden für die Dauer der Behinderung oder deren Nachwirkung von der Lieferungspflicht.

Die Auslieferung der Ware versteht sich "Frei ab Fiorano Modenese" Der Verkäufer lehnt jede Verantwortung ab, nachdem die Ware dem Frachtfuehrer uebergeben worden ist. Der Versand erfolgt stets auf Rechnung und Gefahr des Empfängers. Transportversicherungskosten gehen zu Lasten des Käufers. Für Bruch und abhandgekommene Ware haftet der Verkäufer nicht, er sorgt jedoch für Sachgemässe Verpackung. Transportschaeden sind sofort beim Transportunternehmer zur Pruefung anzumelden.

Bis zur vollstaendigen Bezahlung des Kaufpreises fuer alle Warenlieferungen innerhalb der Geschäftsverbindung, einschliesslich alle Nebenforderungen (bei Zahlung durch Scheck oder Wechsel bis zur Scheck – oder Wechseleinlösung) bleiben die gelieferten Waren Eigentum des Verkäufers. Der Käufer ist bis dahin nicht berechtigt, die Ware an Dritte zu verpfänden oder zur Sicherung zu uebereignen. Soweit der Käufer die Ware verarbeitet oder umbildet, gilt der Verkäufer i.S. des § 950 BGB und erwirbt das Eigentum an den Zwischen- oder Enderzeugnissen. Der Käufer ist nur Verwahrer. Er ist berechtigt, die Ware oder das hieraus hergestellte Fabrikat im ordnungsmässigen Geschäftsgang zu veraeusern. Das Eigentumsrecht hat auch Gueltigkeit gegenüber dem Spediteur, dem die Ware auf Auftrag des Käufers oder auf Veranlassung des Verkäufers uebergeben werden.

Die Gewährleistung fuer Mangel beschaengt sich auf Ware in erste Sortierung ein Spielraum von 5% ist jedoch zulaessig. Für andere Sortierungen ist der Verkäufer zu keiner Gewährleistung verpflichtet, weder fuer die Qualität noch fuer die Verwendung der Ware. Die Gewährleistungspflicht verpflichtet den Verkäufer nur zum Ersatz der Ware. Jede Verantwortung fuer direkte und indirekte Schaeden, welche der Käufer erleiden sollte, ist ausgeschlossen.

Alle Mangel, Schaeden und sonstige Beanstandungen koennen nur innerhalb 8 Tagen nach Zugang der Ware Schriftlich geruegt werden.

Der Käufer verpflichtet sich die beanstandeten Ware zur Veruegung des Verkäufers zu halten damit dann eine Kontrolle ermoeglicht wird. Der Verkäufer haftet nicht fuer Farbarweichungen sofern sie bei Materialien festgestellt werden, welche nicht aus der gleichen Lieferung stammen, ferner haftet der Verkäufer nicht darauf, das die gelieferte Ware fuer die vom Käufer in Aussicht genommene Zwecke geeignet ist, und es wird jeder Ersatz des Schadens abgelehnt, der im Zusammenhang mit der Verarbeitung der Ware entstehen sollte.

Für keinen unserer Artikel kann ein Gutachten angefordert werden, wenn der Ernennungsbescheid des Gutachters nicht direkt und nicht im voraus und rechtzeitig bei uns eintrifft. Um bei der gutachtlichen Tätigkeit zu intervenieren, ein Antrag auf Verteidigung oder Sachverhalt kann seitens des Käufers nicht erwirkt werden, wenn nicht vorher alle Rechnungsbeträge für uebernommene Materialien ganz bezahlt sind.

Der Käufer darf auf keinen Fall die Ware ohne schriftliche Genehmigung des Verkäufers zurueckschicken.

Gerichtsstand fuer saemtliche Beanstandungen Modena. Die rechtliche Unwirksamkeit eines Teils der vorstehenden Bedingungen beruehrt nicht die Gueltigkeit ihres uebrigen inhalts.

CERTIFICAZIONI CERTIFICATIONS CERTIFICATIONS ZERTIFIZIERUNGEN



Il marchio CE attesta che il prodotto è stato valutato dal produttore e che si ritiene rispetti i requisiti previsti dall'UE in materia di sicurezza, salute e tutela dell'ambiente.

The CE marking indicates that the product has been assessed by the manufacturer and is deemed to meet essential EU safety, health, and environmental protection requirements.

Le marquage CE indique que le produit a été évalué par le fabricant et jugé conforme aux exigences de l'Union européenne en matière de sécurité, de santé et de protection de l'environnement.

Das CE-Zeichen weist darauf hin, dass das Produkt vom Hersteller geprüft wurde und alle EU-Anforderungen an Sicherheit, Gesundheitsschutz und Umweltschutz erfüllt.



USGBC
MEMBER

I membri dell' U.S. Green Building Council (USGBC) si impegnano per favorire e accelerare la diffusione di una cultura dell'edilizia sostenibile, per diminuire l'impatto che la progettazione e la costruzione degli edifici hanno sulla qualità della vita dei cittadini.

Members of the U.S. Green Building Council (USGBC) are dedicated to promoting and accelerating the adoption of sustainable building practices, with the aim of minimizing the impact that building design and construction have on the quality of life in communities.

Les membres du U.S. Green Building Council (USGBC) s'engagent à promouvoir et à accélérer la diffusion des pratiques de construction durable, dans le but de réduire l'impact de la conception et de la construction des bâtiments sur la qualité de vie des citoyens.

Der U.S. Green Building Council (USGBC) ist eine gemeinnützige Organisation, die sich der Förderung und Beschleunigung der Verbreitung nachhaltiger Baupraktiken widmet, mit dem Ziel, die Auswirkungen von Gebäudeplanung und -bau auf die Lebensqualität der Gemeinschaften zu minimieren.



La certificazione UPEC è un marchio di qualità rilasciato dall'istituto francese CSTB. È un sistema di classificazione che consente di riconoscere le destinazioni d'uso più appropriate di un prodotto dal punto di vista delle prestazioni tecniche.

The UPEC certification is a quality mark issued by the French CSTB institute. It is a classification system that helps identify the most appropriate intended use for each product based on its technical performance.

La certification UPEC est une marque de qualité délivrée par l'institut français CSTB. Il s'agit d'un système de classification permettant d'identifier les usages les plus appropriés d'un produit en fonction de ses performances techniques.

Die UPEC-Zertifizierung ist ein Qualitätszeichen, das vom französischen CSTB-Institut vergeben wird. Es handelt sich um ein Klassifizierungssystem, das dazu dient, die am besten geeigneten Anwendungszwecke eines Produkts basierend auf seinen technischen Leistungsmerkmalen zu bestimmen.



Il certificato cinese obbligatorio, comunemente noto come marchio CCC, è un marchio di sicurezza che attesta l'idoneità dei prodotti per l'esportazione sul mercato cinese.

The China Compulsory Certificate, commonly known as the CCC mark, is a safety mark that certifies the suitability of products for export to the Chinese market.

La certification obligatoire de la Chine (China Compulsory Certification ou CCC) est un système d'accréditation de la qualité et de la sécurité des produits destinés à l'exportation sur le marché chinois.

Die China Compulsory Certification, abgekürzt CCC-Zertifizierung, ist eine verpflichtende Sicherheitskennzeichnung, die die Eignung von Produkten für den Export auf den chinesischen Markt bestätigt.



La certificazione ISO 14001 attesta la politica ambientale e il rispetto delle leggi applicabili per limitare l'inquinamento e per migliorare costantemente le proprie prestazioni prevenendo l'inquinamento, riducendo l'entità dei rifiuti, il consumo di energia e dei materiali.

The ISO 14001 certification confirms an organization's environmental policy and compliance with applicable laws to reduce pollution. It aims to continuously improve environmental performance by preventing pollution and reducing waste, as well as the consumption of energy and materials.

La certification ISO 14001 atteste la politique environnementale et le respect des lois applicables pour limiter la pollution. Elle vise à améliorer constamment les performances environnementales en prévenant la pollution et en réduisant les déchets, ainsi que la consommation d'énergie et de matériaux.

Die ISO 14001-Zertifizierung bestätigt die Umweltpolitik einer Organisation und die Einhaltung der geltenden Gesetze zur Reduzierung der Umweltbelastung. Sie zielt darauf ab, die Umweltleistung kontinuierlich zu verbessern, indem sie die Umweltverschmutzung verhindert und Abfälle sowie den Energie- und Materialverbrauch verringert.



Ceramics of Italy

Ceramics of Italy è il marchio istituzionale e settoriale che da circa 40 anni rappresenta e promuove nel mondo le aziende dell'industria ceramica italiana.

"Ceramics of Italy" is the institutional and sectoral trademark that has been representing and promoting Italian ceramic companies worldwide for nearly 40 years.

"Ceramics of Italy" est la marque institutionnelle et sectorielle qui représente et promeut depuis près de 40 ans les entreprises de l'industrie céramique italienne dans le monde.

"Ceramics of Italy" ist das institutionelle und branchenspezifische Gütesiegel, das seit fast 40 Jahren die italienische Keramikindustrie weltweit vertritt und fördert.

unicomstarker®

Le informazioni contenute nel presente catalogo sono il più possibile esatte, ma non sono da ritenersi legalmente vincolanti. Per esigenze di produzione l'Azienda si riserva il diritto di apportare eventuali modifiche che si rendessero necessarie. Peso, colori e misure sono soggetti alle inevitabili variazioni tipiche del processo di cottura della ceramica. I colori si avvicinano il più possibile a quelli reali nei limiti consentiti dai processi di stampa. Le caratteristiche tecniche riportate su questo catalogo, annullano e sostituiscono quelle preesistenti riportate sui singoli cataloghi di serie.

The information contained in this catalogue is as accurate as possible, but cannot be considered as legally binding. The Company reserves the right to make any modifications that become necessary due to production requirements. Weight, colours and dimensions are subject to the inevitable variations typical of the ceramic firing process. The colours are as possible to the actual colours, within the limits allowed by the printing process. The technical features contained in this catalogue cancel and substitute the ones reported in previous series catalogues.

Les informations reprises dans ce catalogue sont exactes, mais elles n'engagent aucunement notre Société du point de vue légal. Pour des exigences de production la Société se réserve le droit d'apporter toutes les modifications qui s'avèreraient nécessaires. Les poids, les couleurs et les dimensions sont assujettis aux variations typiques du processus de cuisson de la céramique. Les couleurs sont très proches des teintes naturelles, dans les limites admises par les processus d'impression. Les caractéristiques techniques contenues dans ce catalogue annulent et remplacent celles indiqués dans les anciens catalogues par série.

Die Informationen des vorliegenden Katalogs sind so exakt wie möglich, sind jedoch nicht als gesetzlich verbindlich zu betrachten. Aus Fertigungsgründen behält die Firma sich das Recht vor, eventuell notwendige Änderungen vorzunehmen. Gewicht, Farben und Abmessungen unterliegen den unvermeidlichen Veränderungen, die für den Brennvorgang von Keramikprodukten typisch sind. Die Farbtöne entsprechen weitestmöglich den realen Farben, soweit der Druckvorgang dies zuläßt. Die Technische Eigenschaften die in diesem Katalog enthalten sind, stornieren und ersetzen die in der vorigen einzelnen Prospekte- Serien angegeben sind.

**UNICOMSTARKER COLLECTION BOOK 2025
IS A UNICOMSTARKER'S PROJECT**

CONTACTS

UNICOM SRL

via flumendosa 7
41042 fiorano modenese
modena italy
T +39 (0)536 926011
unicomstarker.com

UNICOMSTARKER SHOWROOM

via flumendosa 7
41042 fiorano modenese
modena italy



Quanto contenuto nel catalogo è indicativo e non esaustivo riguardo a grafiche, decori, colori, imballi e dimensioni.

The content of this catalogue is only indicative and not exhaustive in respect of graphics, decorations, colours, packaging and sizes.

Le contenu de notre catalogue concernant les decors, coloris, graphiques, emballage et dimensions est indicatif.

Was im Katalog enthalten ist, ist ein Hinweis und nicht erschöpfend in Bezug auf Grafiken, Dekorationen, Farben, Verpackung und Abmessungen.

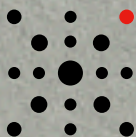

unicomstarker.com

