

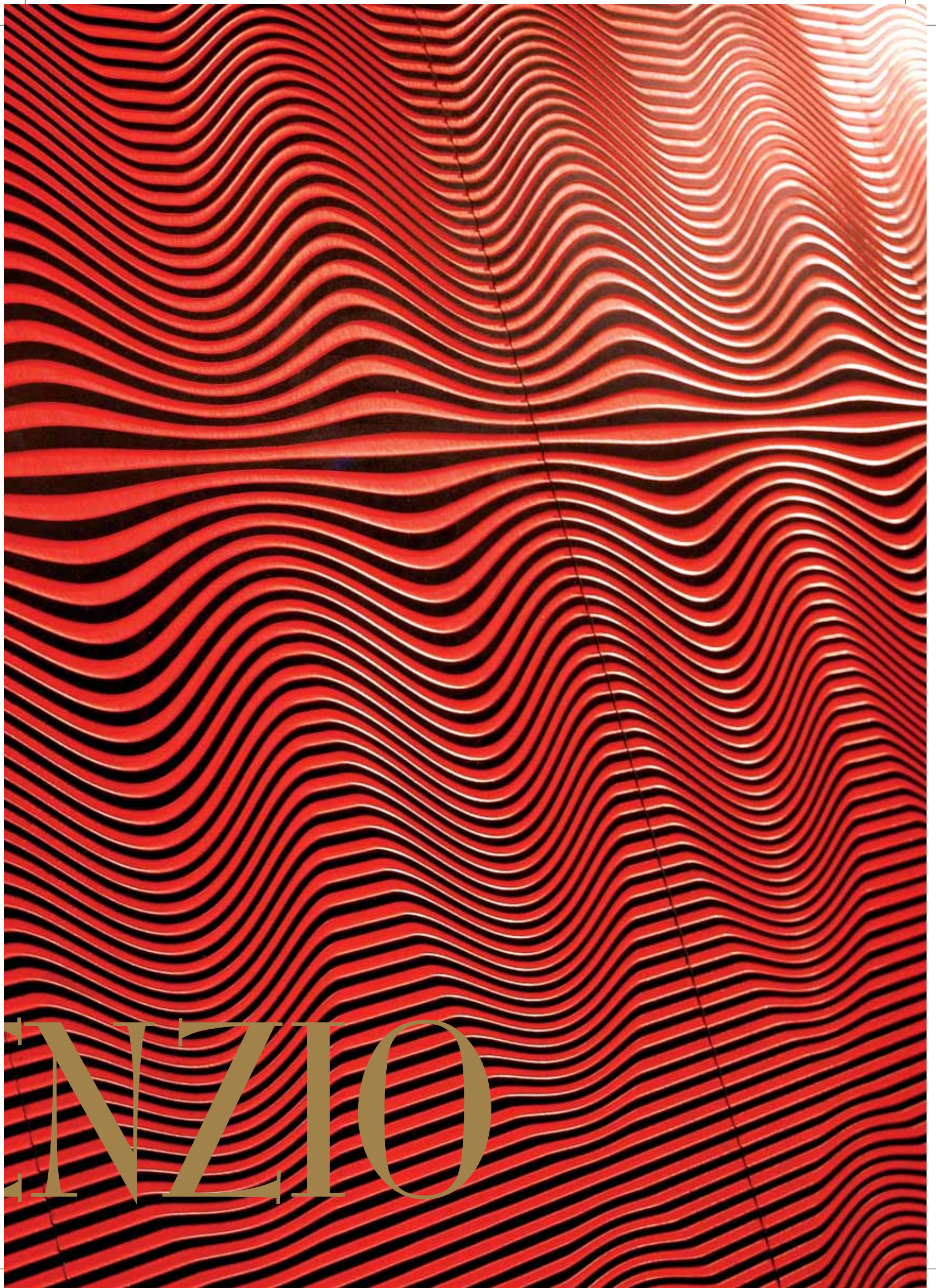

ASSET

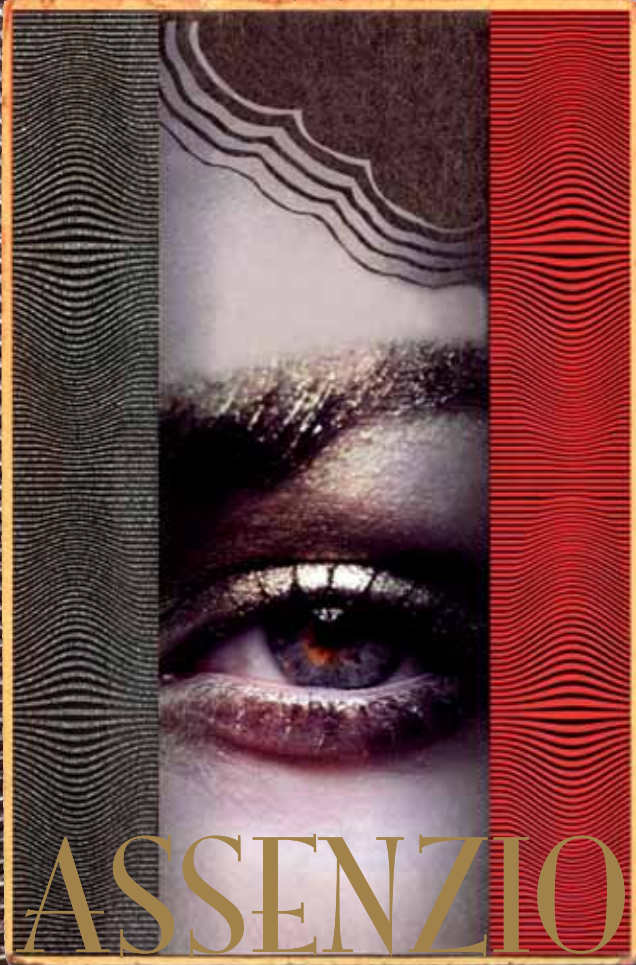

INZIO



ASSENZIO





O
P
I
U
M







OPPIUM

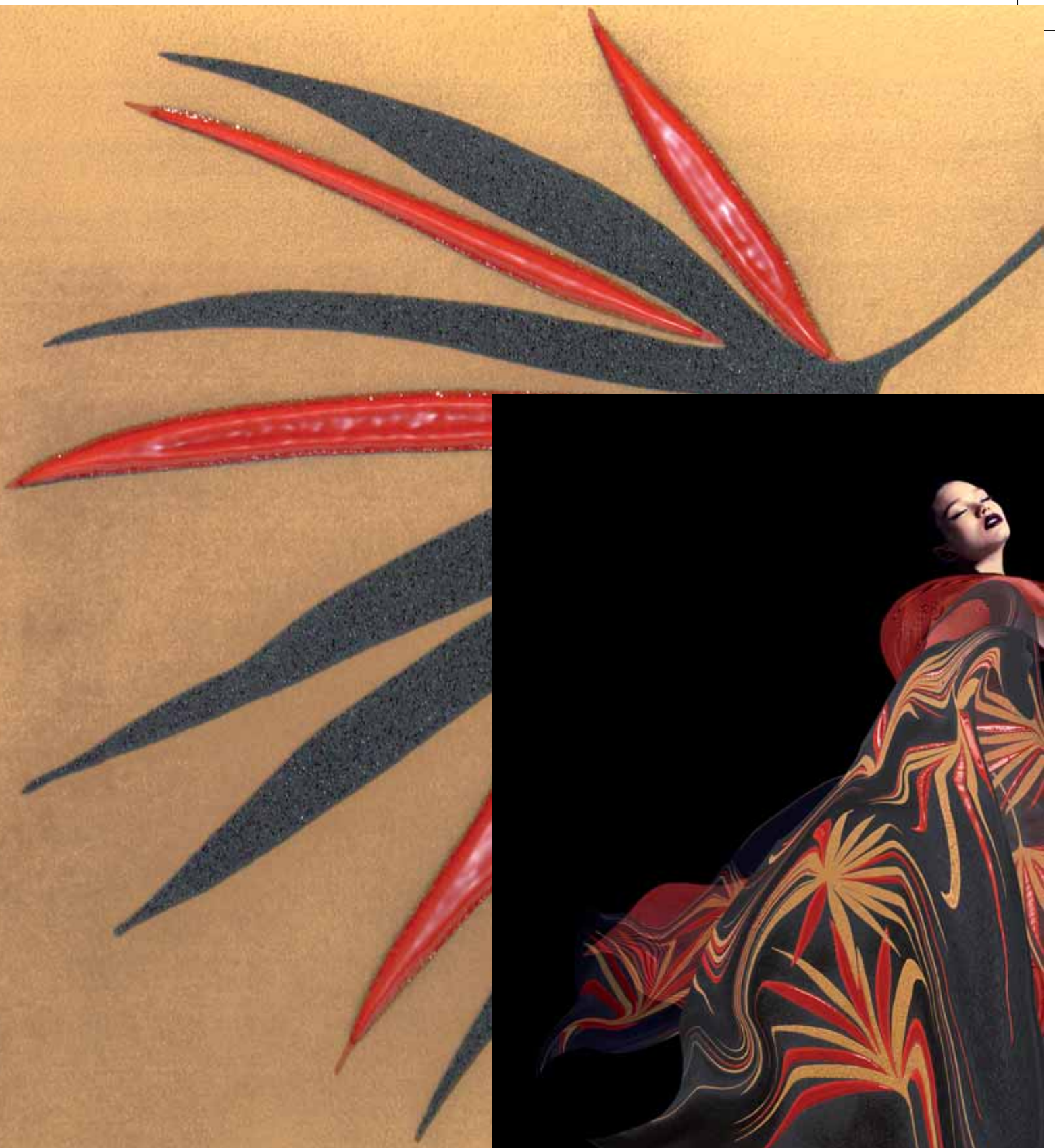

OPIUM

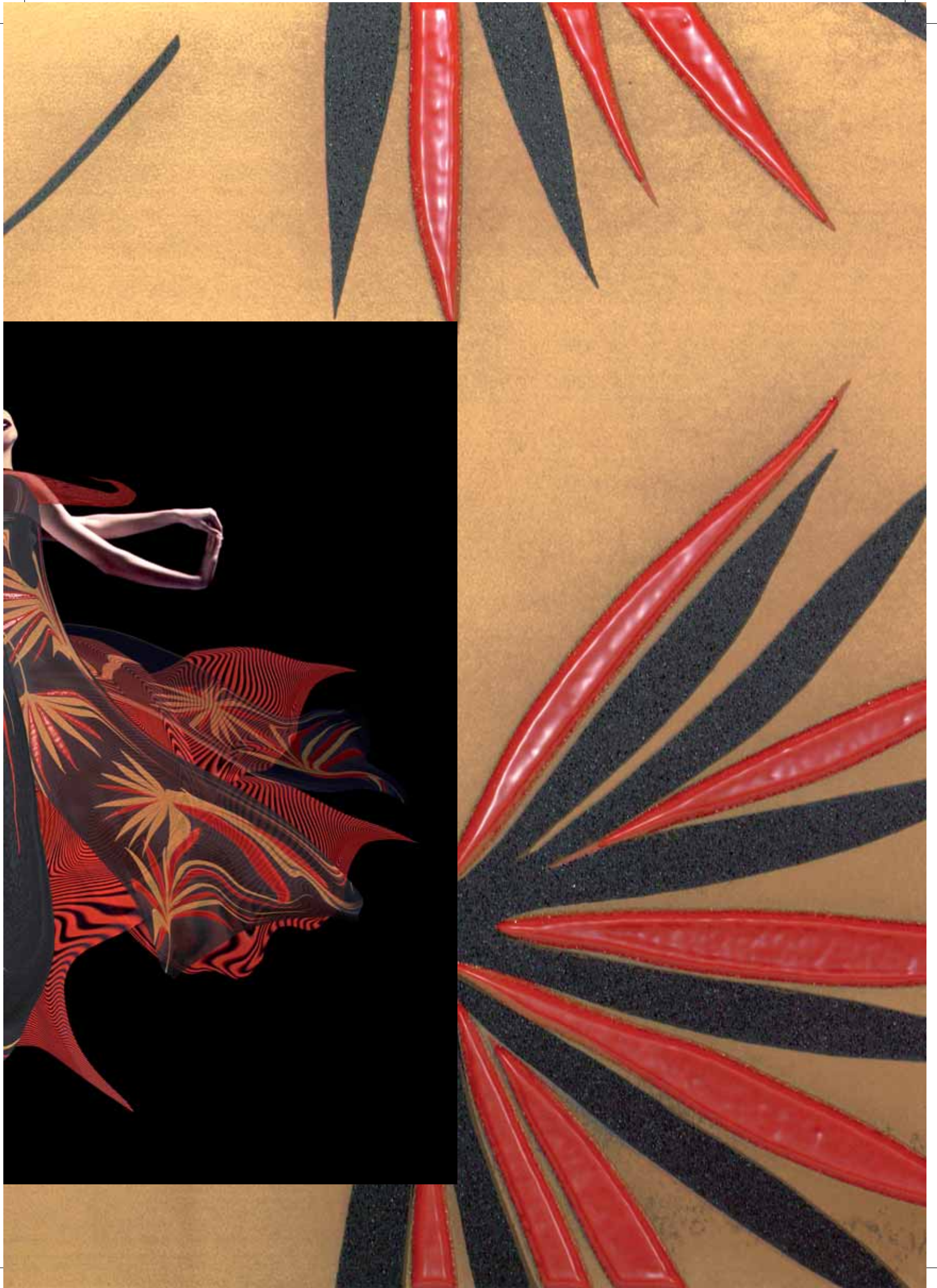

The background consists of several horizontal bands. At the top is a solid black band. Below it is a solid red band. The next band down features a repeating floral pattern of roses and leaves in a light, muted color against a dark background. This is followed by another solid red band. At the bottom is a final solid black band.

CHINOIS



SE



CHINOISE



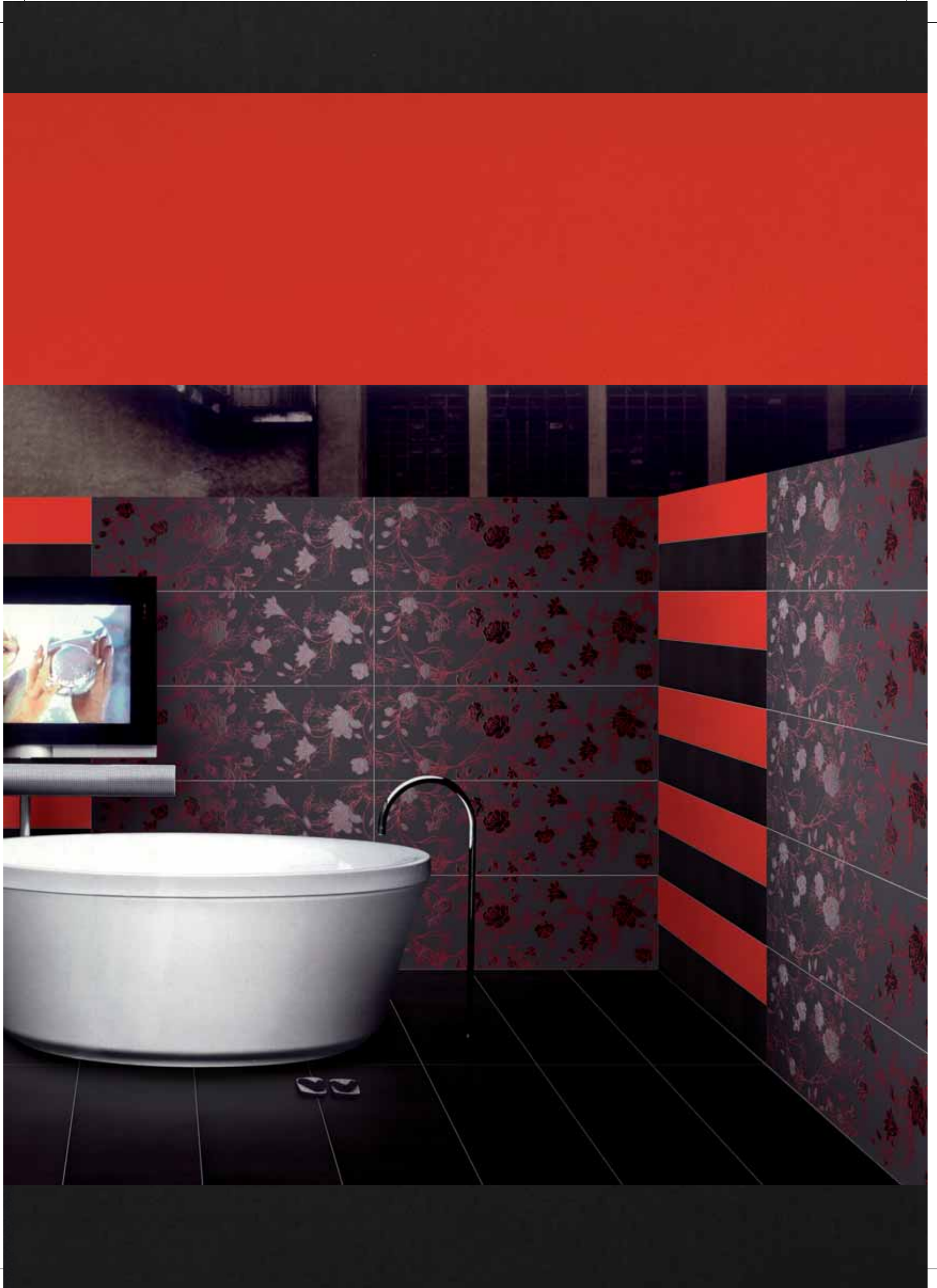

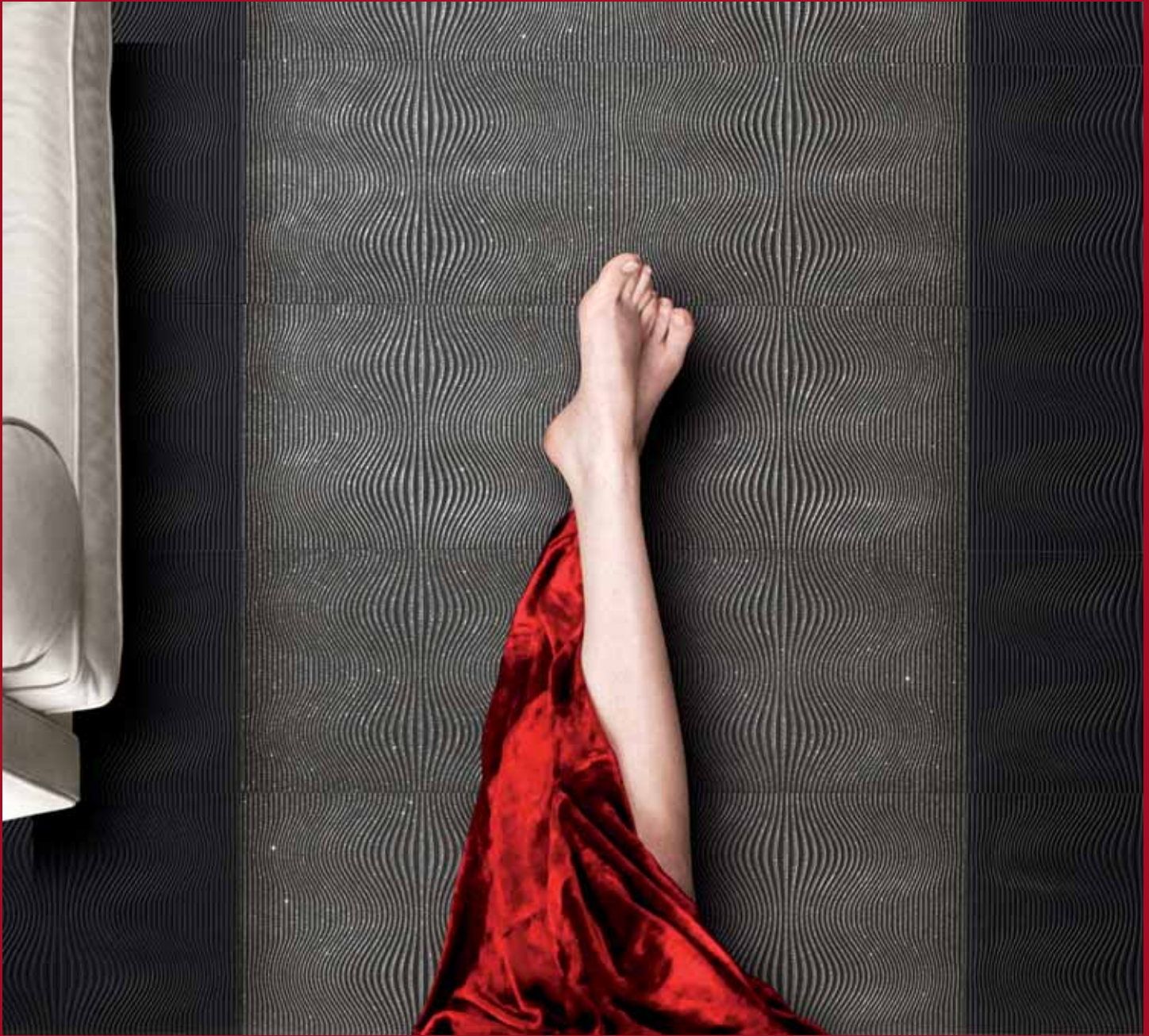



108 24056- decoro Assenzio Rosso 15,9x96



102 24055- decoro Assenzio Rosso 31,9x96

GRES PORCELLANATO
COLORATO IN MASSA
SMALTATO E RETTIFICATO

PORCELAIN STONEWARE,
FULL-BODY COLOURED,
GLAZED AND RECTIFIED

GRES CERAME COLORE
DANS LA MASSE,
EMAILLEE ET RECTIFIE

FEINSTEINZEUG
DURCHGEFAERBT,
GLASIERT UND KALIBRIERT



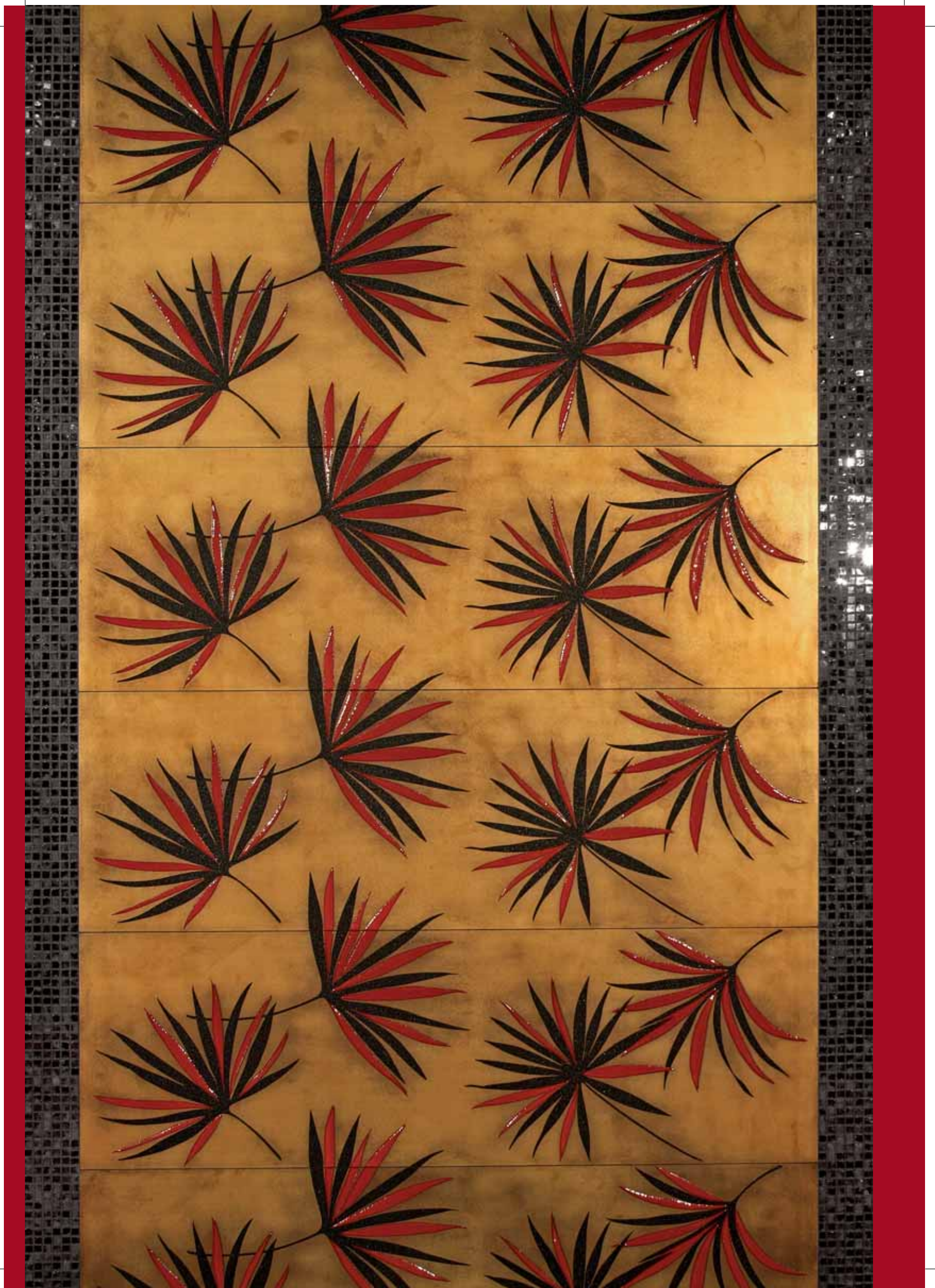



102 24020- decoro Chinoise Rosso su Bianco 31,9x96



106 24021- decoro Chinoise Rosso su Bianco 10,5x96

GRES PORCELLANATO
COLORATO IN MASSA
SMALTATO E RETTIFICATO

PORCELAIN STONEWARE,
FULL-BODY COLOURED,
GLAZED AND RECTIFIED

GRES CERAME COLORE
DANS LA MASSE,
EMAILLEE ET RECTIFIE

FEINSTEINZEUG
DURCHGEFÄRBT,
GLASIERT UND KALIBRIERT





89 240206 Boudoir Nero 15,9x96 rettificato

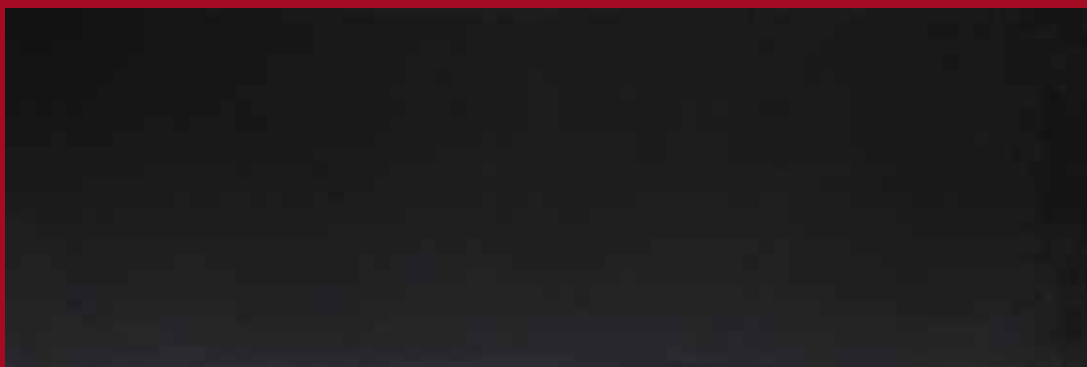

101 240205 Boudoir Nero 31,9x96 rettificato



89 240006 Boudoir Bianco 15,9x96 rettificato



101 240005 Boudoir Bianco 31,9x96 rettificato

I FONDI
31,9 x 96
15,9 x 96

I FONDI
31,9 x 96
15,9 x 96

I FONDI
31,9 x 96
15,9 x 96

I FONDI
31,9 x 96
15,9 x 96

I FONDI
31,9 x 96
15,9 x 96

I FONDI
31,9 x 96
15,9 x 96

I FONDI
31,9 x 96
15,9 x 96

I FONDI
31,9 x 96
15,9 x 96

I FONDI
31,9 x 96
15,9 x 96

I FONDI
31,9 x 96
15,9 x 96



89 240106 Boudoir Rosso 15,9x96 rettificato



101 240105 Boudoir Rosso 31,9x96 rettificato

GRES PORCELLANATO
COLORATO IN MASSA
SMALTATO E RETTIFICATO

PORCELAIN STONEWARE,
FULL-BODY COLOURED,
GLAZED AND RECTIFIED

GRES CERAME COLORE
DANS LA MASSE,
EMAILLEE ET RECTIFIE

FEINSTEINZEUG
DURCHGEFÄRBT,
GLASIERT UND KALIBRIERT



TABELLA IMBALLI VERPACKUNGEN - EMBALLAGES - PACKAGING

	Mq. x Scat.	Pz. x Scat.	Kg. x Scat.	Mq. x Pall.	Scat. x Pall.	Kg. x Pall.
FONDO 31,9x96	1,23	4	28,00	12,30	10	280,00
FONDO 15,9x96	0,91	6	21,00	33,04	36	756,00
ASSENZIO 31,9x96		2	14,00		7	98,00
ASSENZIO 15,9x96		6	21,00		36	756,00
CHINOISE 31,9x96		2	14,00		7	98,00
CHINOISE 10,5x96		4	9,32		12	111,84
OPIUM 31,9x96		2	14,00		7	98,00



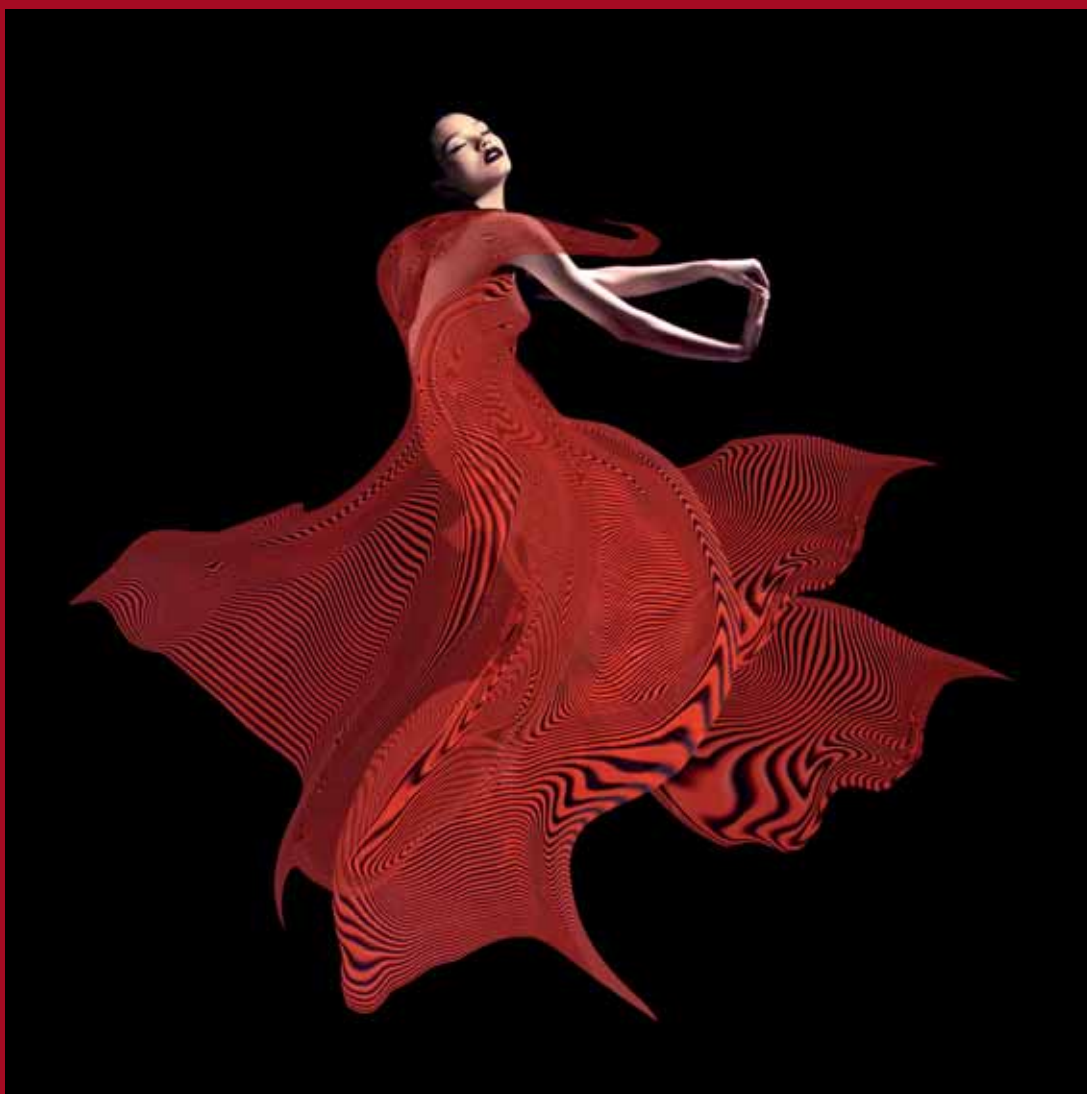

Progetto grafico e coordinamento:
NOW & ZEN

Ambientazioni:
Studio Live

Fotolito:
G&CO
GRAFICA COLORE

Stampa:
Arti Grafiche Castello

CARATTERISTICHE TECNICHE UNI EN ISO 14411 b I a G L

	CARATTERISTICHE TECNICHE TECHNICAL FEATURES CARACTÉRISTIQUES TECHNIQUES TECHNISCHE EIGENSCHFTEN	METODO DI PROVA TESTING METHOD TESTE D'ESSAI PROBE METHODE	VALORE-VALUE BOUDOIR VALEUR-VALOR
	ASSORBIMENTO D'ACQUA WATER ABSORPTION ABSORPTION D'EAU WASSERABSORPTION	ISO 10545.3	≤ 0,5 %
	RESISTENZA ALLA FLESSIONE BENDING STRENGTH RÉSISTANCE À LA FLEXION BIEGEFESTIGKEIT	ISO 10545.4	ca. 37 N/mm ²
	RESISTENZA ALL'ATTACCO CHIMICO CHEMICAL RESISTANCE RÉSISTANCE A L'ATTAQUE CHIMIQUE BESTÄNDIGKEIT GEGEN CHEMIKALIEN	ISO 10545.13	A
	RESISTENZA AL GELO FROST RESISTANCE RÉSISTANCE AU GEL FROSTBESTÄNDIGKEIT	ISO 10545.12	RESISTENTE RESISTANT RÉSISTANT BESTÄNDIG
	RESISTENZA ALLE MACCHIE STAIN RESISTANCE RÉSISTANCE A L'ATTAQUE CHIMIQUE BESTÄNDIGKEIT GEGEN CHEMIKALIEN	ISO 10545.14	5
	RESISTENZA ALL'ABRASIONE DELLA SUPERFICIE SURFACE ABRASION RESISTANCE RÉSISTANCE A L'ABRASION DE LA SURFACE WIDERSTAND GEGENTIEFENABRIEB	ISO 10545.7	Bianco PEI V Rosso - Nero PEI IV

Ceramic Tiles of Italy